

Keymap Puzzler Halftone Coarse

This key map applies to the
Puzzler Halftone Coarse font.

To compose fluid patterns, be sure
to set the line spacing to the same
point size as the font size. Larger
line spacing will result in gaps.

See the following pages for
examples of patterns.

For samples of usage, see:
<http://www.emigre.com/FepU.html>

a		A		s		S	
b		B		t		T	
c		C		u		U	
d		D		v		V	
e		E		w		W	
f		F		x		X	
g		G		y		Y	
h		H		z		Z	
i		I		1		!	
j		J		2		@	
k		K		3		#	
l		L		4		\$	
m		M		5		%	
n		N		6		^	
o		O		7		&	
p		P		8		*	
q		Q		9		(
r		R		0)	

Click on a section below:

[Registration](#)
[Emigre Fonts User License](#)
[Installation Instructions](#)
[Patterns](#)

aaaa aaaa		AAAA AAAA		ssss ssss		SSSS SSSS	
bbbb bbbb		BBBB BBBB		tttt tttt		TTTT TTTT	
cccc cccc		CCCC CCCC		uuuu uuuu		UUUU UUUU	
dddd dddd		DDDD DDDD		vvvv vvvv		VVVV VVVV	
eeee eeee		EEEE EEEE		wwwv wwwv		WWWW WWWW	
ffff ffff		FFFF FFFF		xxxx xxxx		XXXX XXXX	
gggg gggg		GGGG GGGG		yyyy yyyy		YYYY YYYY	
hhhh hhhh		HHHH HHHH		zzzz zzzz		ZZZZ ZZZZ	
iiii iiii		IIII IIII		1111 1111		!!!! !!!!	
jjjj jjjj		JJJJ JJJJ		2222 2222		@ @ @ @ @ @ @ @	
kkkk kkkk		KKKK KKKK		3333 3333		#### ####	
llll llll		LLLL LLLL		4444 4444		\$\$\$\$ \$\$\$\$	
mmmm mmmm		MMMM MMMM		5555 5555		% % % % % % % %	
nnnn nnnn		NNNN NNNN		6666 6666		^^^ ^^^	
oooo oooo		OOOO OOOO		7777 7777		& & & & & &	
pppp pppp		PPPP PPPP		8888 8888		**** ****	
qqqq qqqq		QQQQ QQQQ		9999 9999		(((((((
rrrr rrrr		RRRR RRRR		0000 0000))))))))	

More Patterns
Puzzler Halftone Coarse

To add a pattern to your layout, select and copy it with the text tool. Then paste into your layout, and specify the appropriate font. Be sure to set the line spacing to the same point size as the font size.

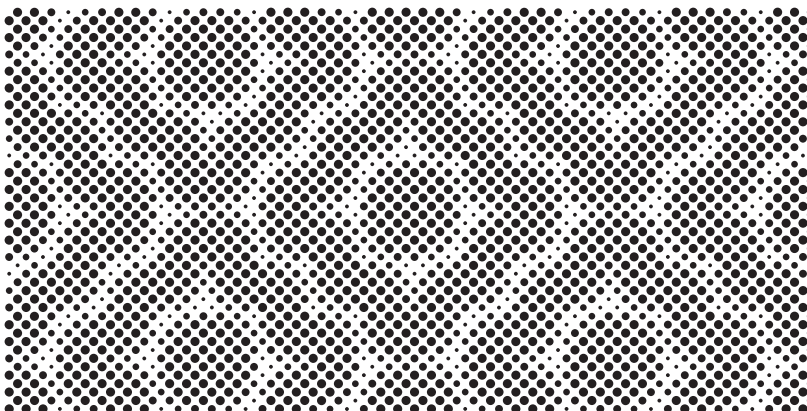
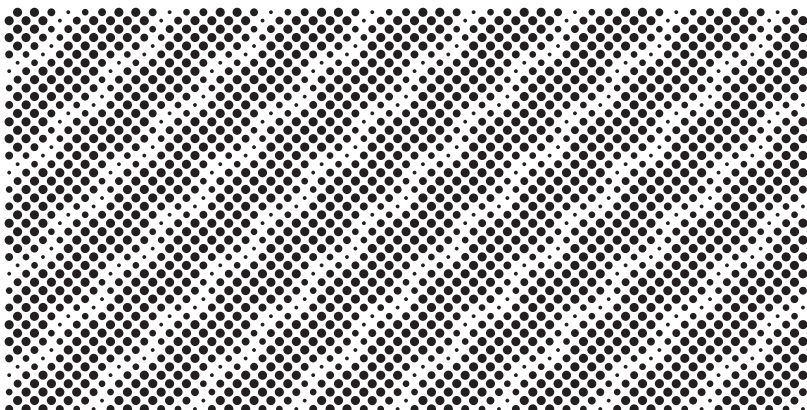
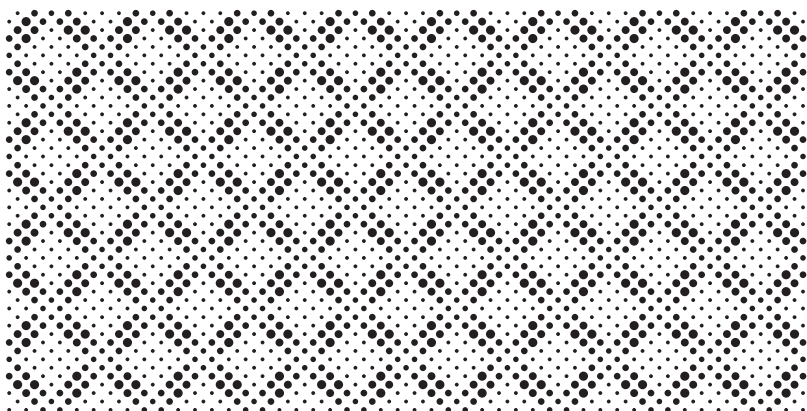
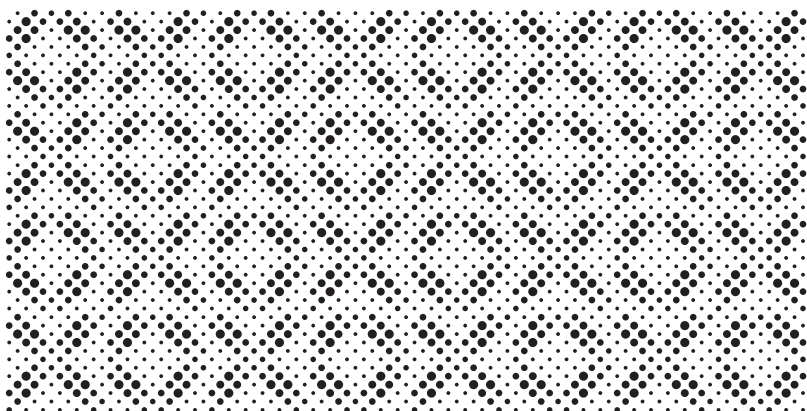

More Patterns
Puzzler Halftone Coarse

To add a pattern to your layout, select and copy it with the text tool.
Then paste into your layout, and specify the appropriate font.
Be sure to set the line spacing to the same point size as the font size.

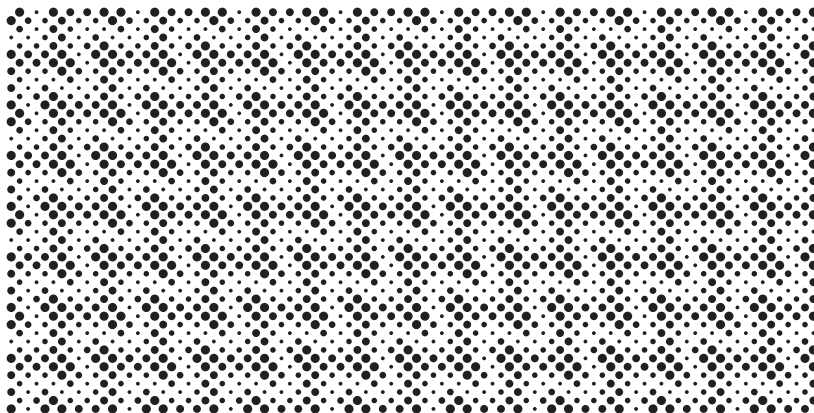
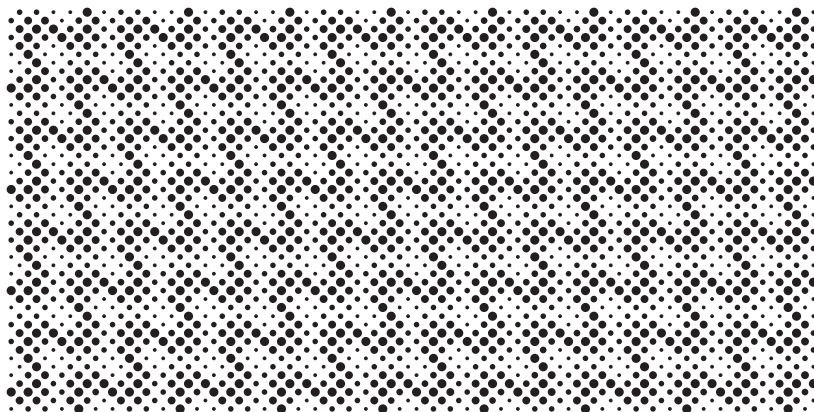
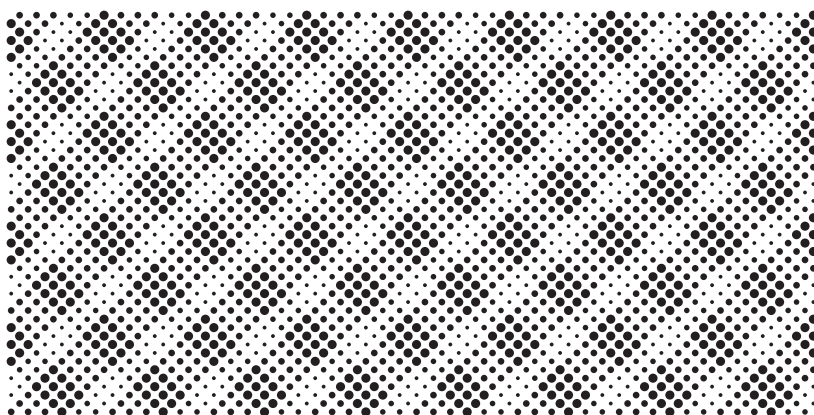
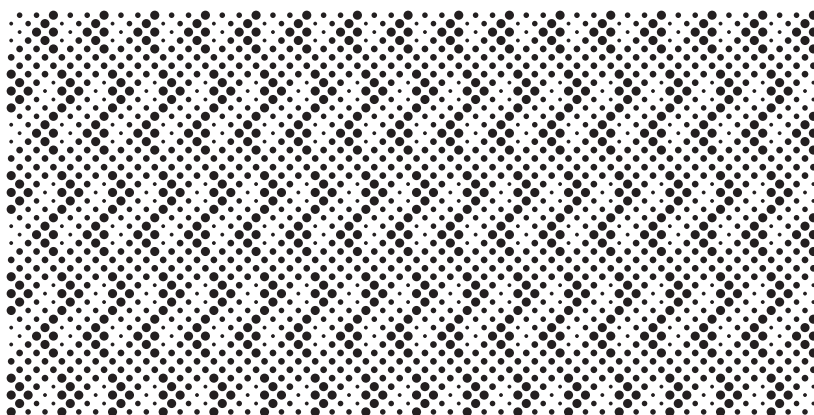

More Patterns
Puzzler Halftone Coarse

To add a pattern to your layout, select and copy it with the text tool. Then paste into your layout, and specify the appropriate font. Be sure to set the line spacing to the same point size as the font size.

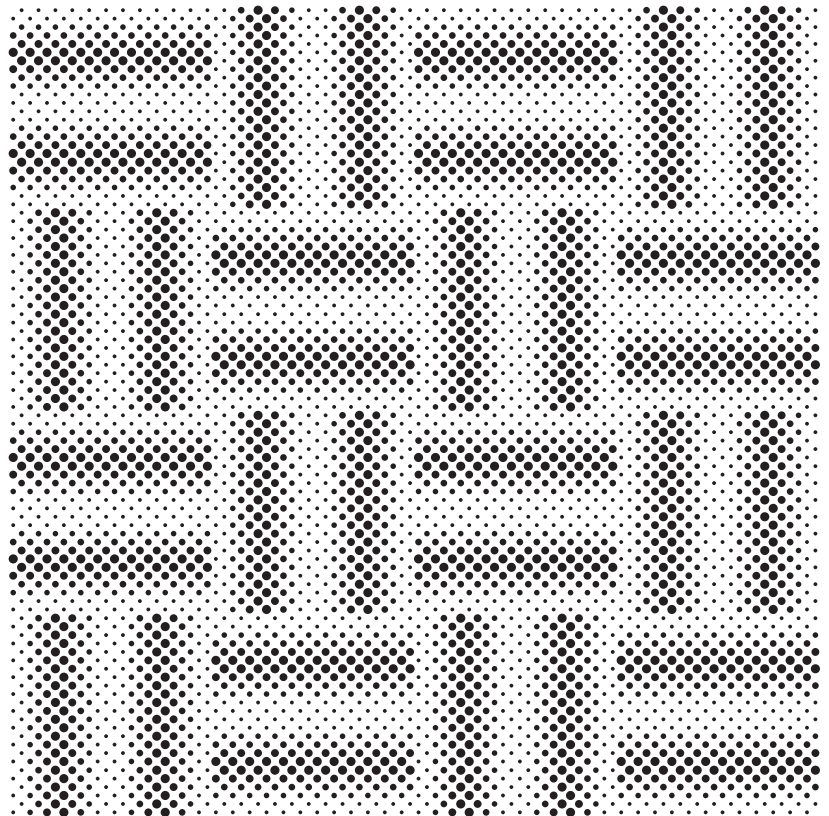
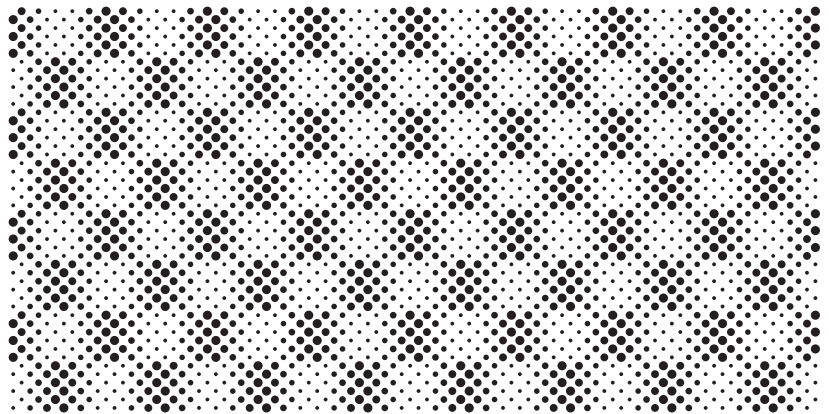
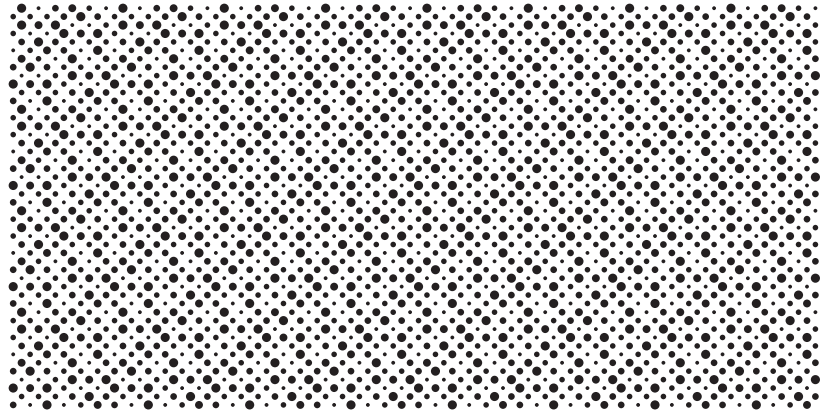

More Patterns
Puzzler Halftone Coarse

To add a pattern to your layout, select and copy it with the text tool. Then paste into your layout, and specify the appropriate font. Be sure to set the line spacing to the same point size as the font size.

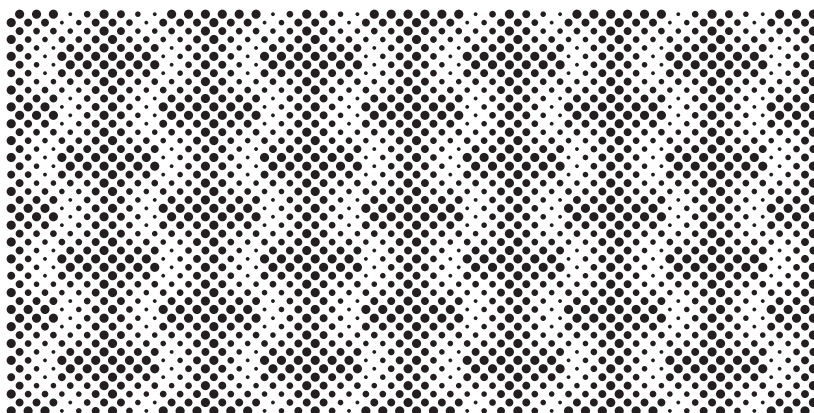
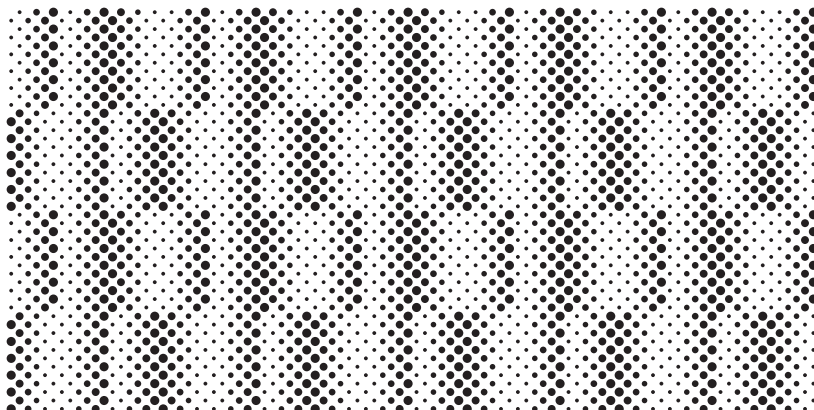
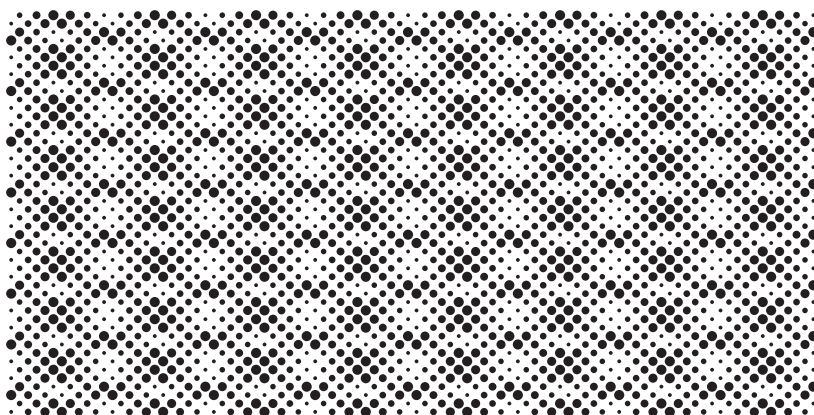
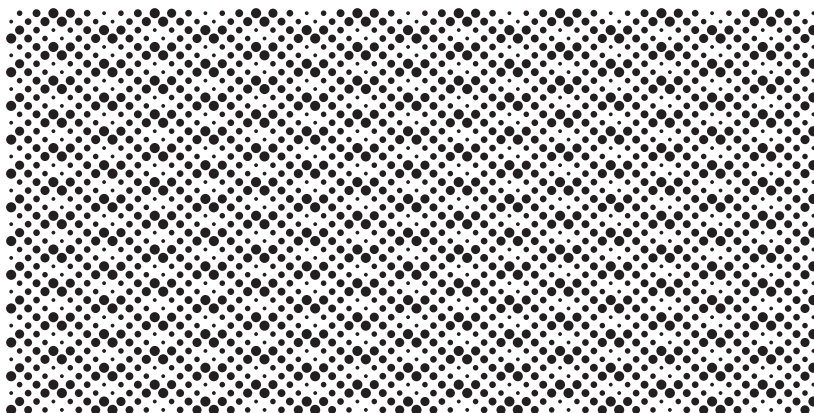

More Patterns
Puzzler Halftone Coarse

To add a pattern to your layout, select and copy it with the text tool.
Then paste into your layout, and specify the appropriate font.
Be sure to set the line spacing to the same point size as the font size.

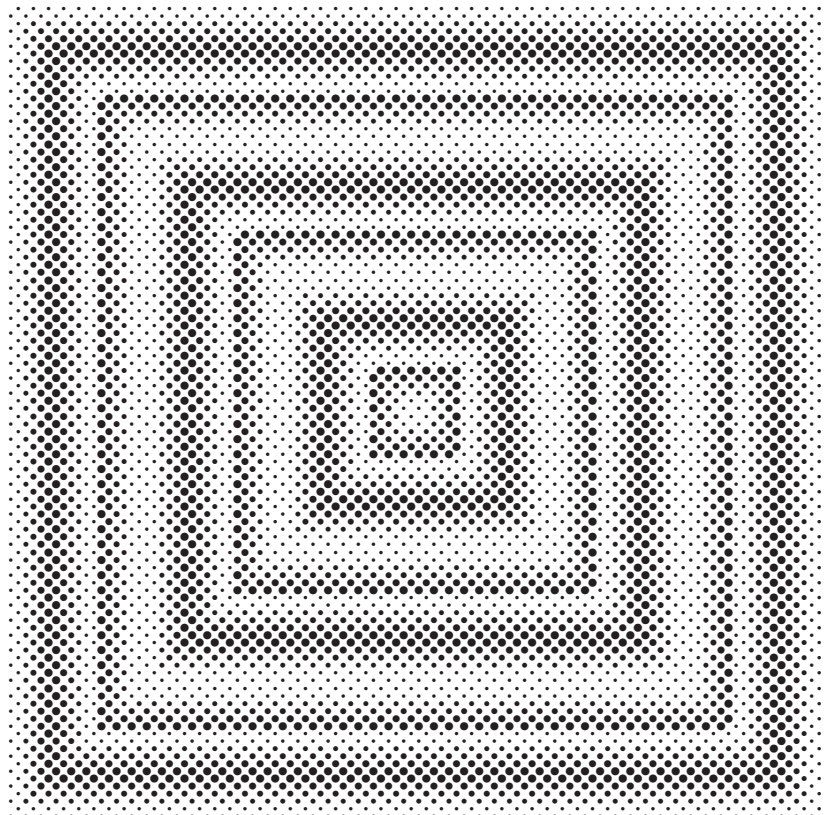
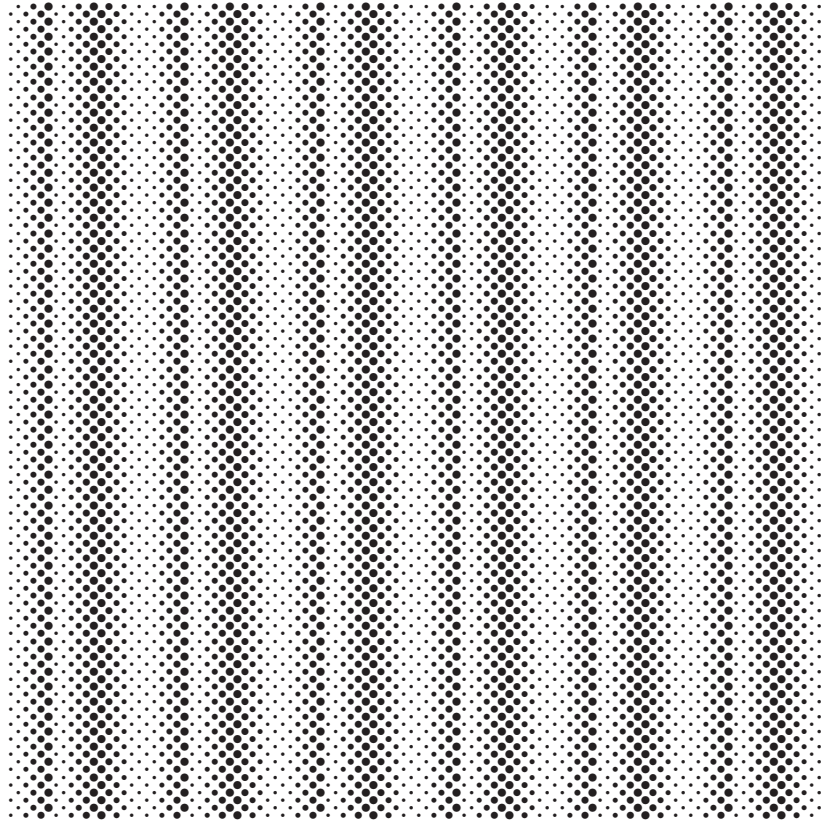

More Patterns
Puzzler Halftone Coarse

To add a pattern to your layout, select and copy it with the text tool.
Then paste into your layout, and specify the appropriate font.
Be sure to set the line spacing to the same point size as the font size.

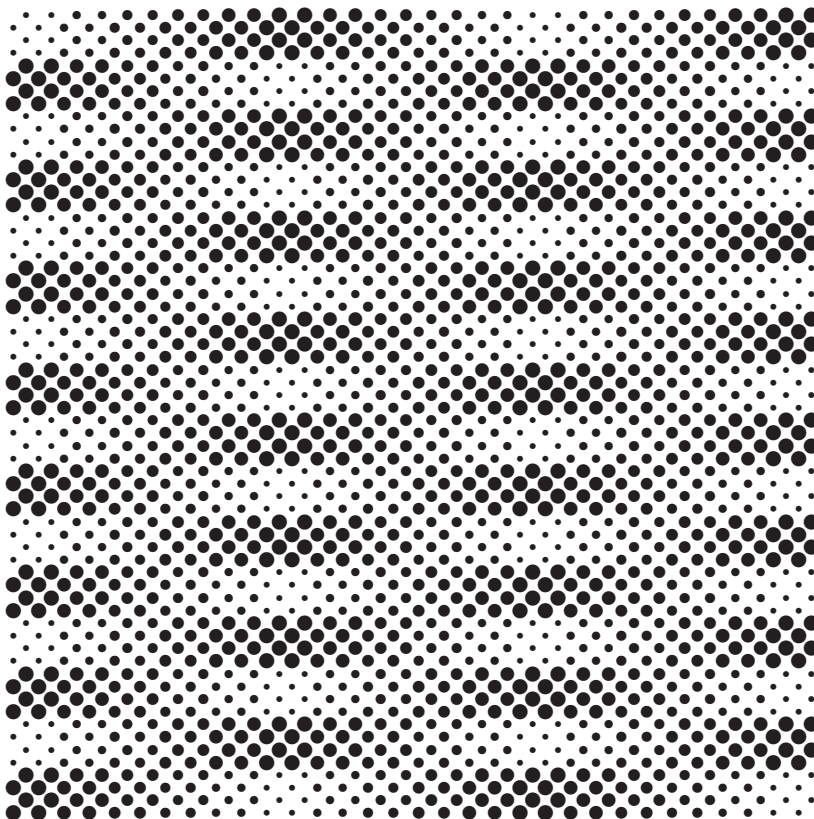
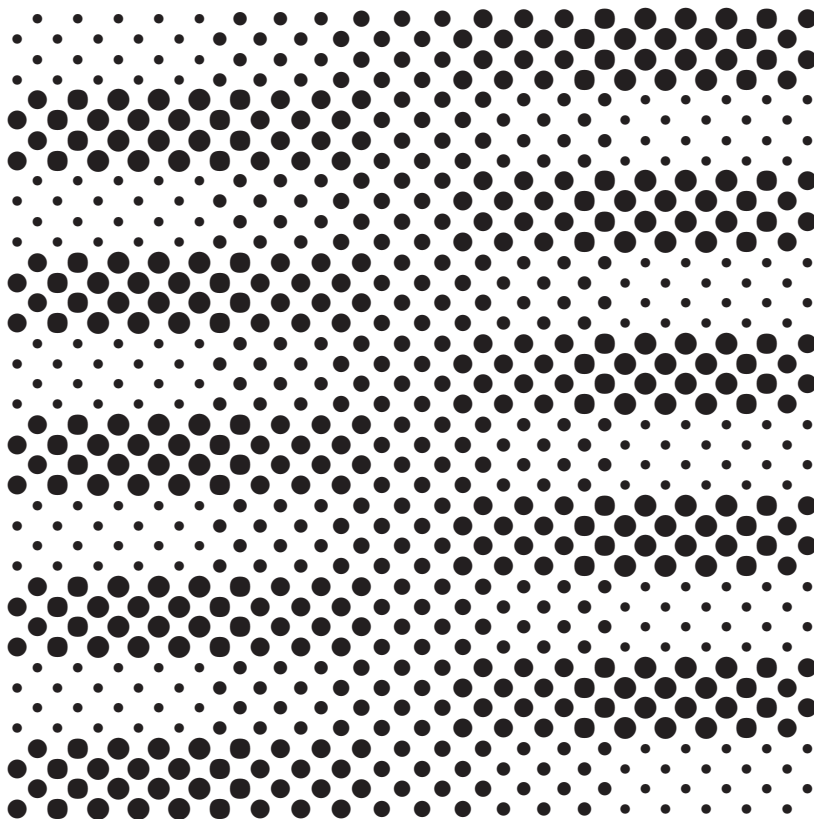

Keymap Puzzler Halftone Fine

This key map applies to the
Puzzler Halftone Fine font.

To compose fluid patterns, be sure
to set the line spacing to the same
point size as the font size. Larger
line spacing will result in gaps.

See the following pages for
examples of patterns.

For samples of usage, see:
<http://www.emigre.com/FepU.html>

a		A		s		S	
b		B		t		T	
c		C		u		U	
d		D		v		V	
e		E		w		W	
f		F		x		X	
g		G		y		Y	
h		H		z		Z	
i		I		1		!	
j		J		2		@	
k		K		3		#	
l		L		4		\$	
m		M		5		%	
n		N		6		^	
o		O		7		&	
p		P		8		*	
q		Q		9		(
r		R		0)	

Click on a section below:

[Registration](#)
[Emigre Fonts User License](#)
[Installation Instructions](#)
[Patterns](#)

aaaa aaaa		AAAA AAAA		ssss ssss		SSSS SSSS	
bbbb bbbb		BBBB BBBB		tttt tttt		TTTT TTTT	
cccc cccc		CCCC CCCC		uuuu uuuu		UUUU UUUU	
dddd dddd		DDDD DDDD		vvvv vvvv		VVVV VVVV	
eeee eeee		EEEE EEEE		www www		WWWW WWWW	
ffff ffff		FFFF FFFF		xxxx xxxx		XXXX XXXX	
gggg gggg		GGGG GGGG		yyyy yyyy		YYYY YYYY	
hhhh hhhh		HHHH HHHH		zzzz zzzz		ZZZZ ZZZZ	
iiii iiii		IIII IIII		1111 1111		!!!! !!!!	
jjjj jjjj		JJJJ JJJJ		2222 2222		@@@@ @@@@	
kkkk kkkk		KKKK KKKK		3333 3333		#### ####	
llll llll		LLLL LLLL		4444 4444		\$\$\$\$ \$\$\$\$	
mmmm mmmm		MMMM MMMM		5555 5555		%%%% %%%%	
nnnn nnnn		NNNN NNNN		6666 6666		^^^ ^^^	
oooo oooo		OOOO OOOO		7777 7777		&&&& &&&&	
pppp pppp		PPPP PPPP		8888 8888		**** ****	
qqqq qqqq		QQQQ QQQQ		9999 9999		(((((((
rrrr rrrr		RRRR RRRR		0000 0000))))))))	

More Patterns
Puzzler Halftone Fine

To add a pattern to your layout, select and copy it with the text tool.
Then paste into your layout, and specify the appropriate font.
Be sure to set the line spacing to the same point size as the font size.

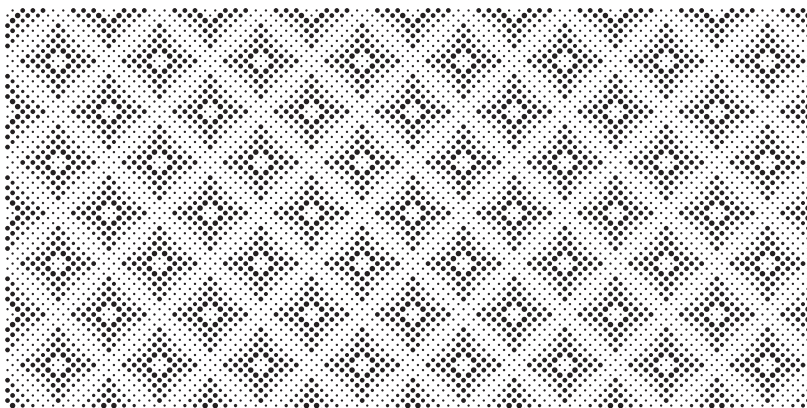
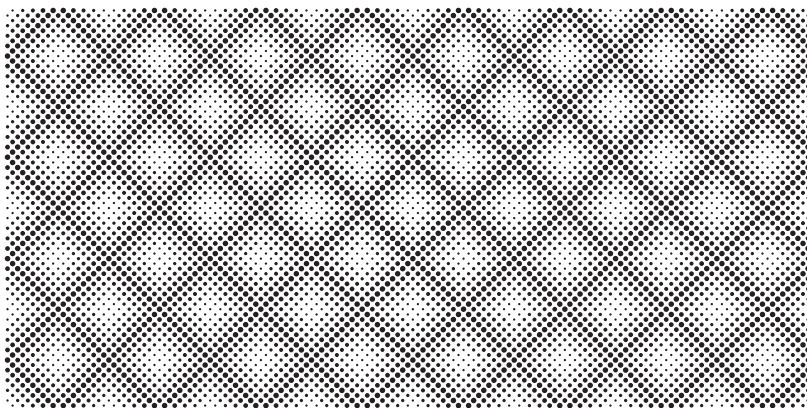
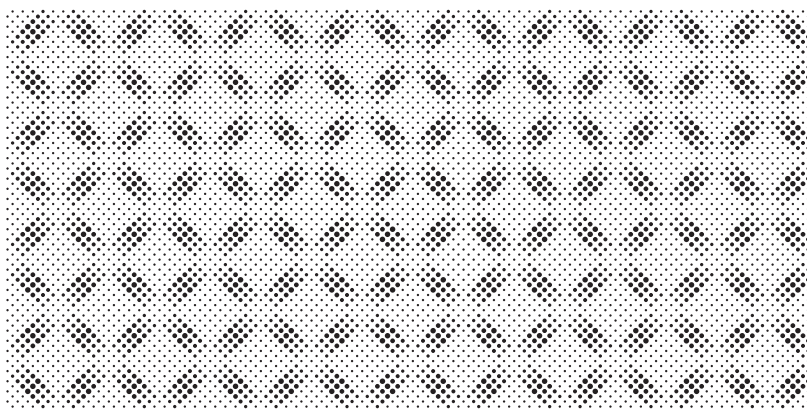
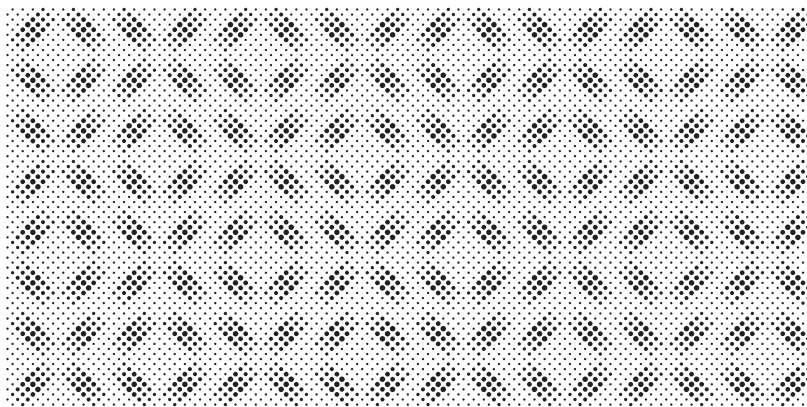

More Patterns
Puzzler Halftone Fine

To add a pattern to your layout, select and copy it with the text tool. Then paste into your layout, and specify the appropriate font. Be sure to set the line spacing to the same point size as the font size.

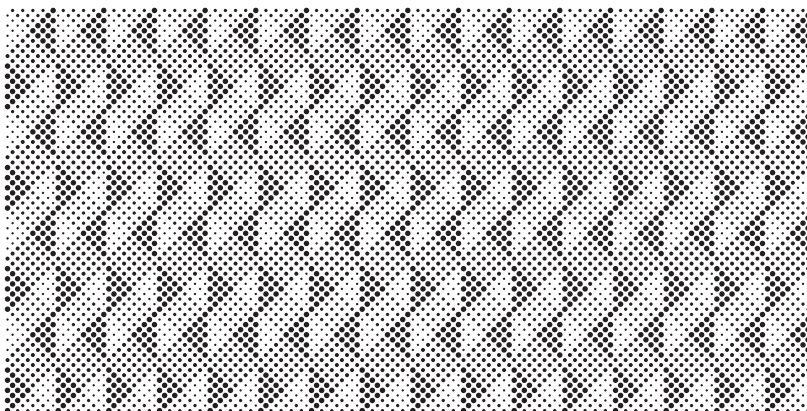
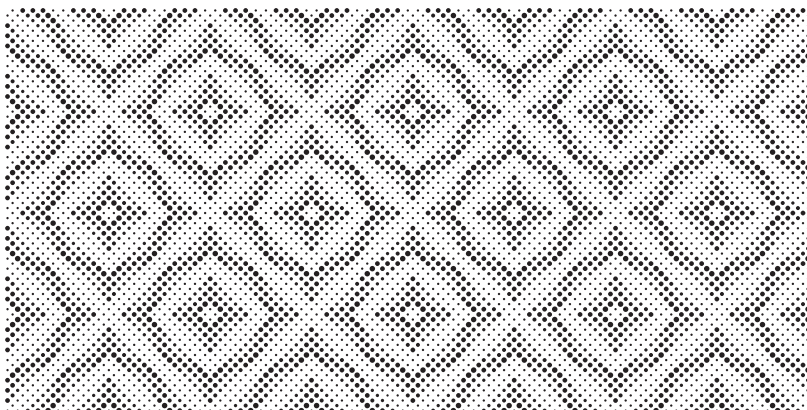
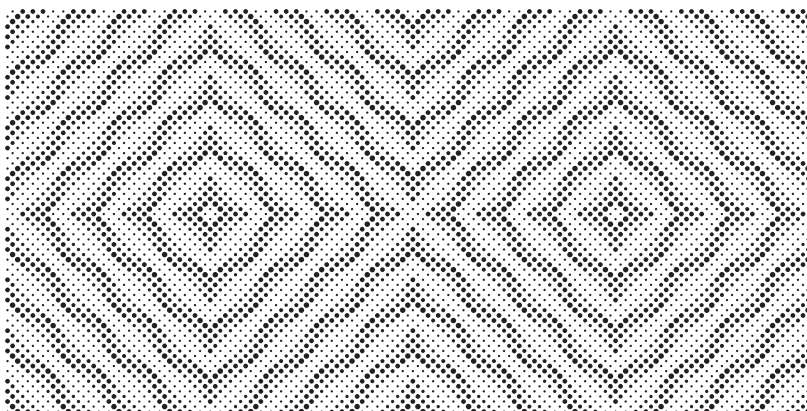
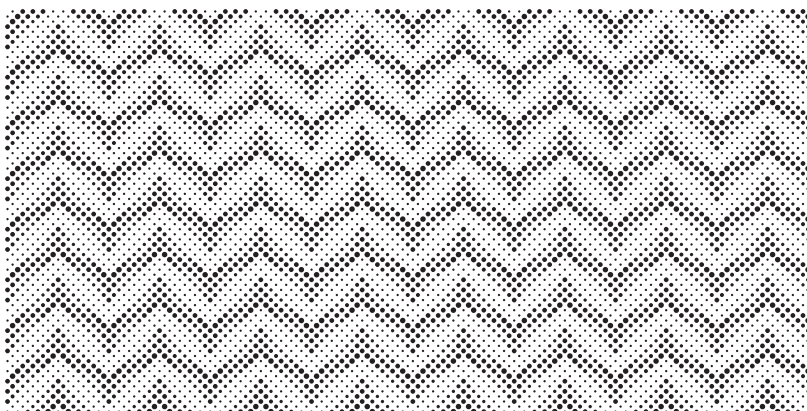

More Patterns
Puzzler Halftone Fine

To add a pattern to your layout, select and copy it with the text tool. Then paste into your layout, and specify the appropriate font. Be sure to set the line spacing to the same point size as the font size.

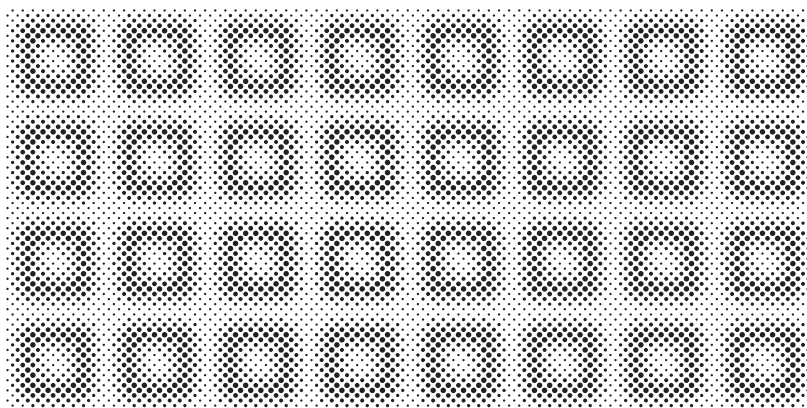
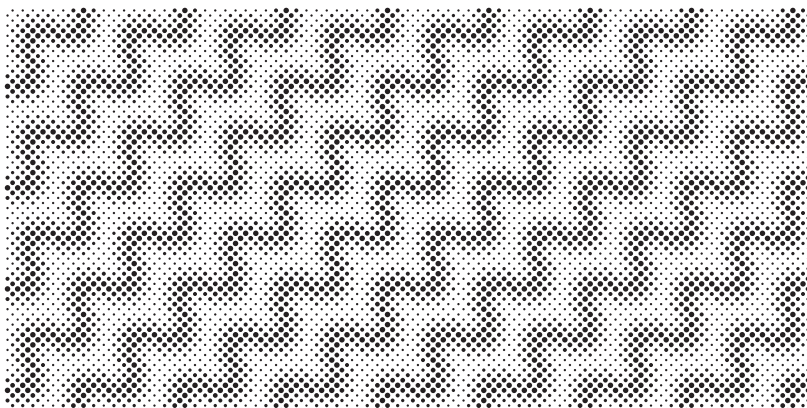
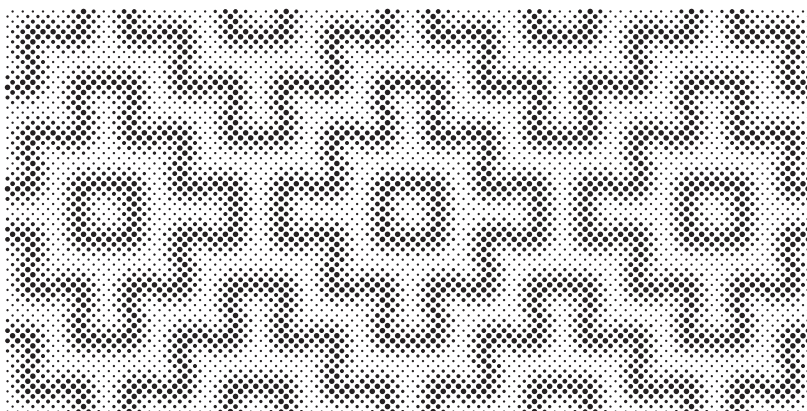
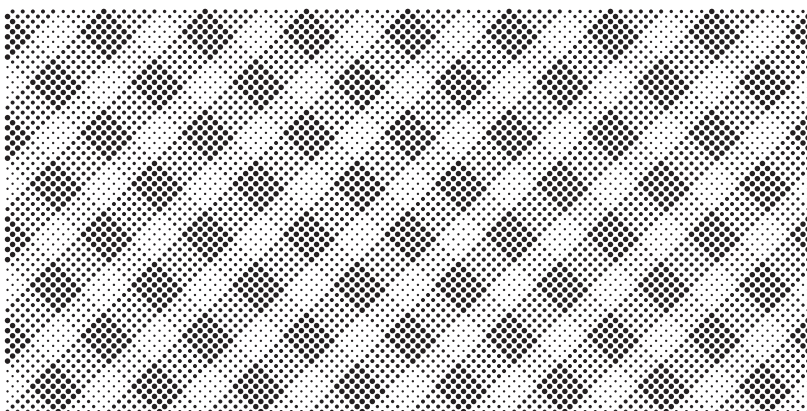

More Patterns
Puzzler Halftone Fine

To add a pattern to your layout, select and copy it with the text tool.
Then paste into your layout, and specify the appropriate font.
Be sure to set the line spacing to the same point size as the font size.

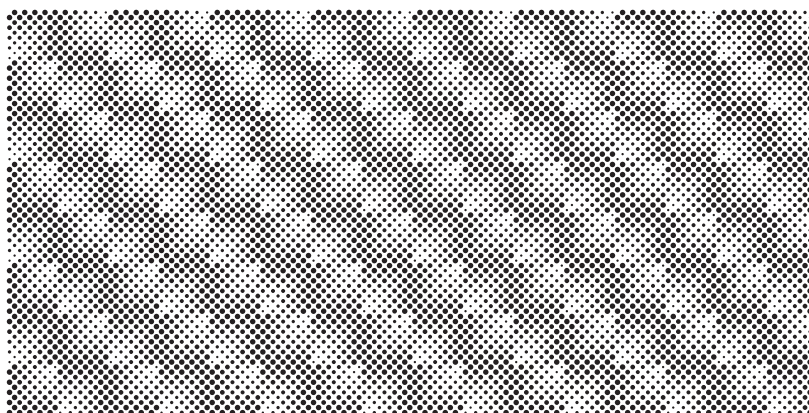
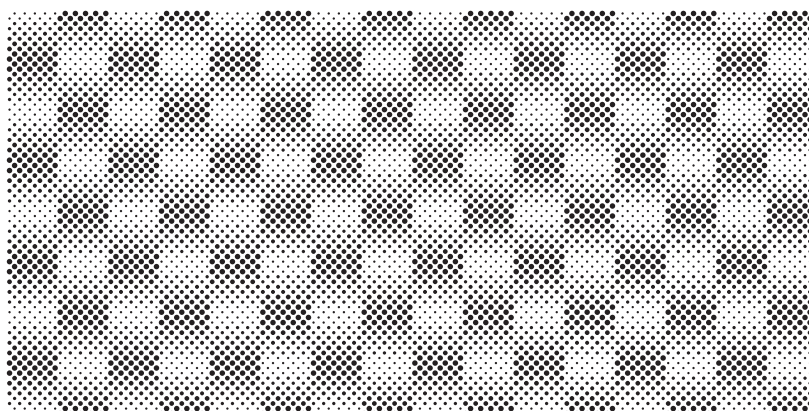
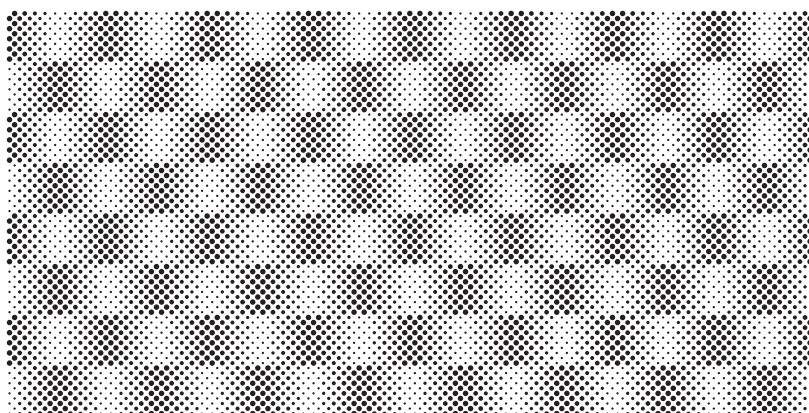
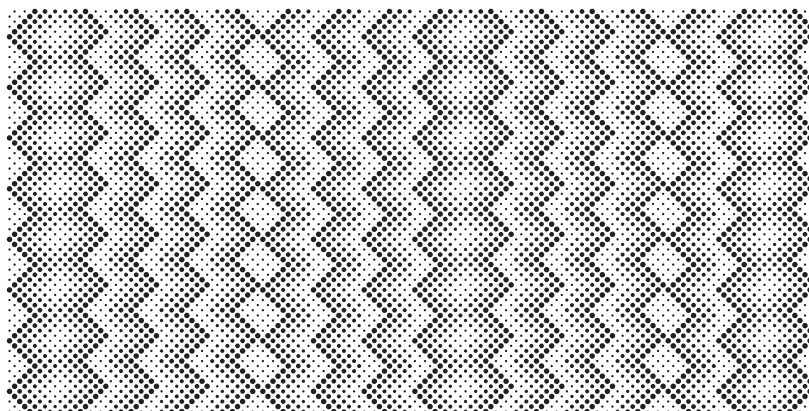

More Patterns
Puzzler Halftone Fine

To add a pattern to your layout, select and copy it with the text tool. Then paste into your layout, and specify the appropriate font. Be sure to set the line spacing to the same point size as the font size.

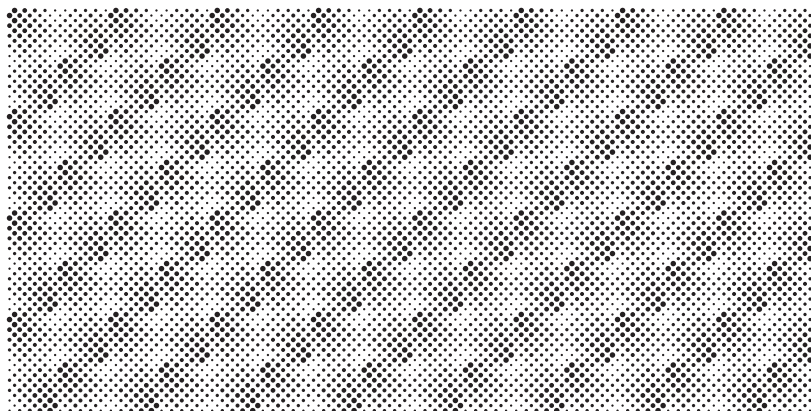
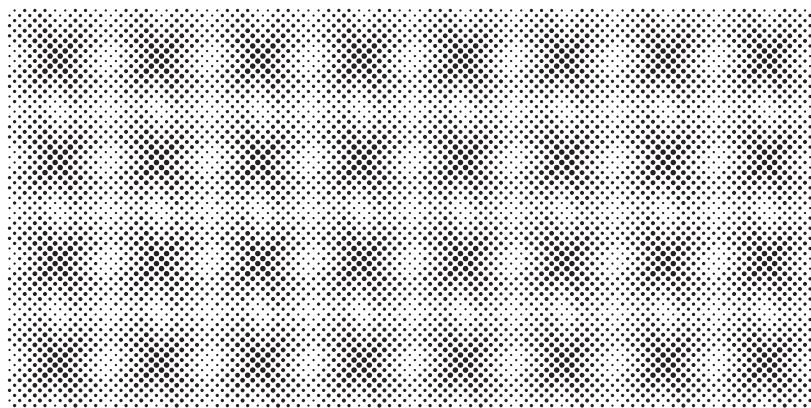
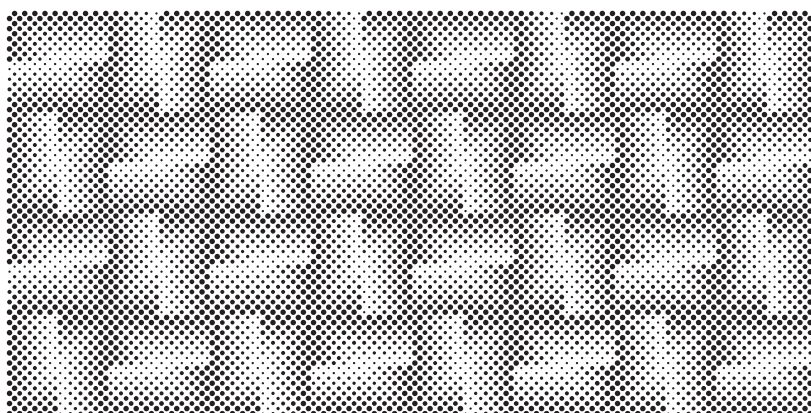
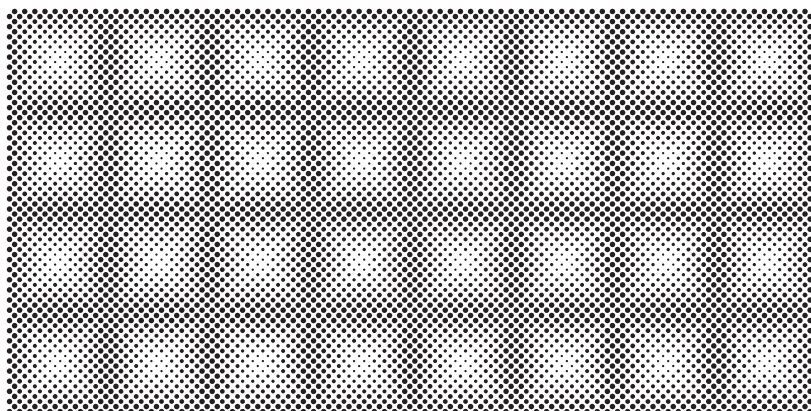

More Patterns
Puzzler Halftone Fine

To add a pattern to your layout, select and copy it with the text tool. Then paste into your layout, and specify the appropriate font. Be sure to set the line spacing to the same point size as the font size.

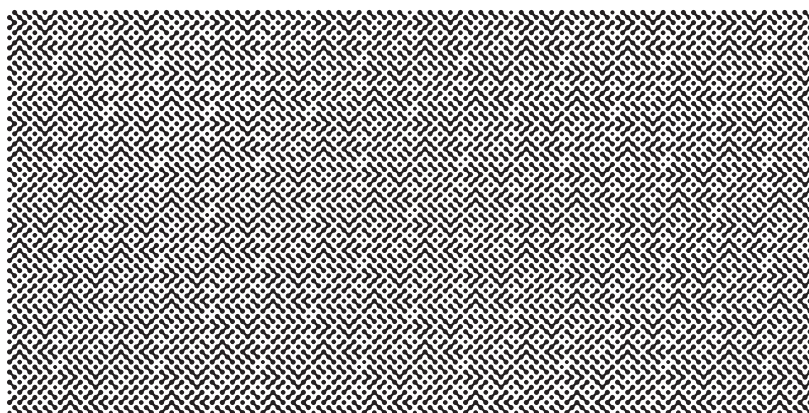
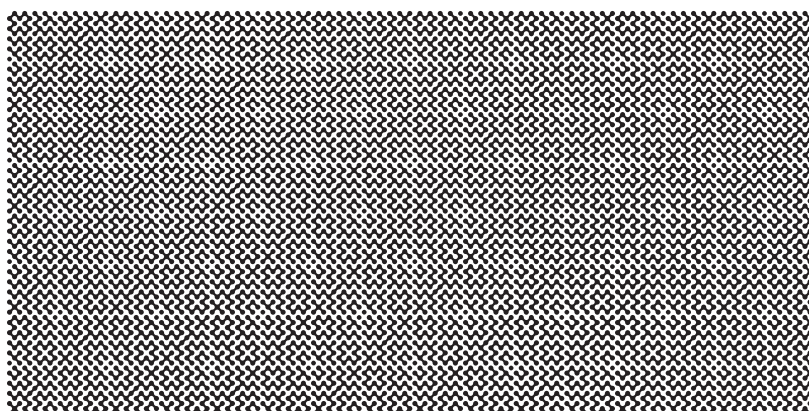
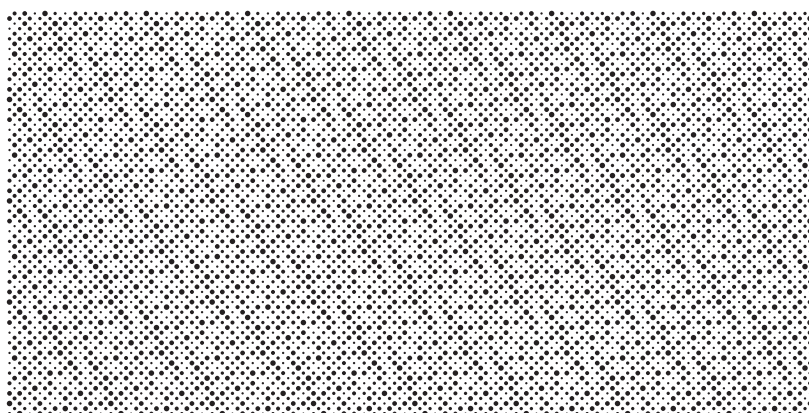
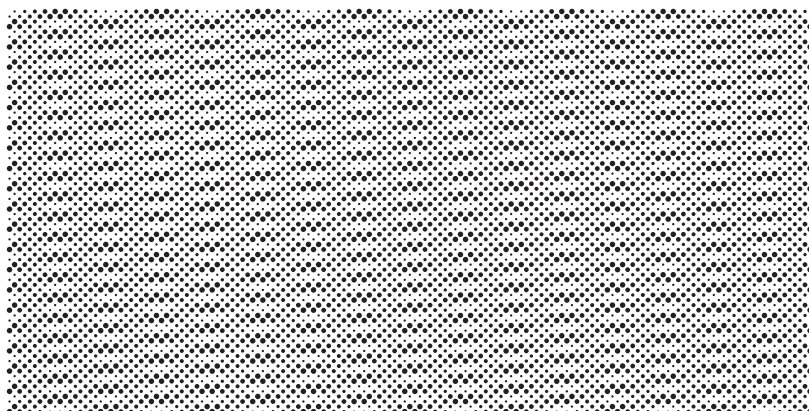

More Patterns
Puzzler Halftone Fine

To add a pattern to your layout, select and copy it with the text tool.
Then paste into your layout, and specify the appropriate font.
Be sure to set the line spacing to the same point size as the font size.

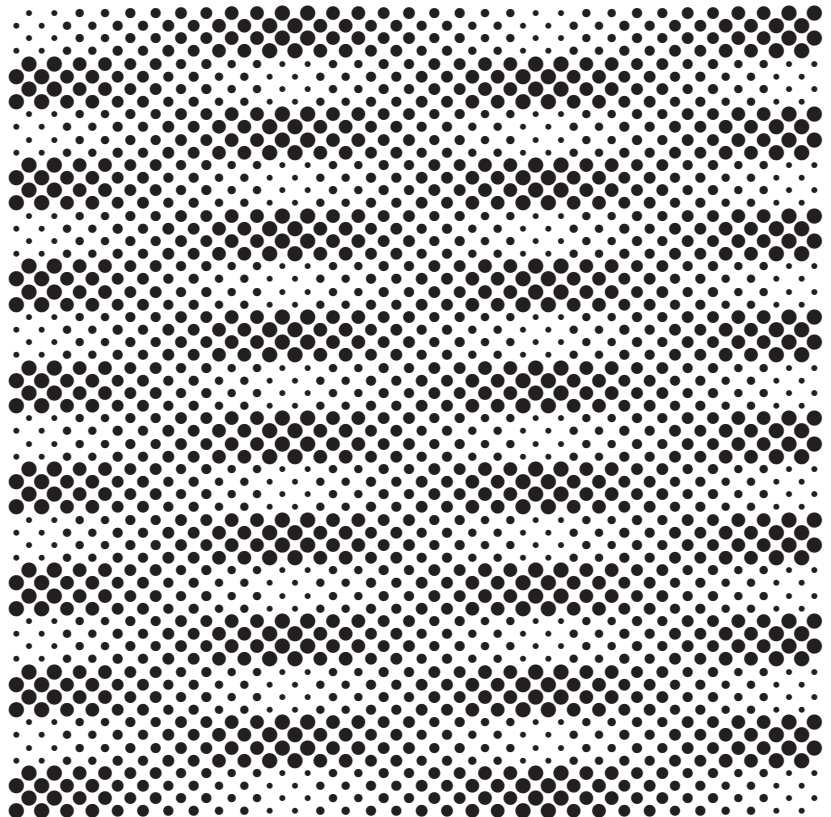
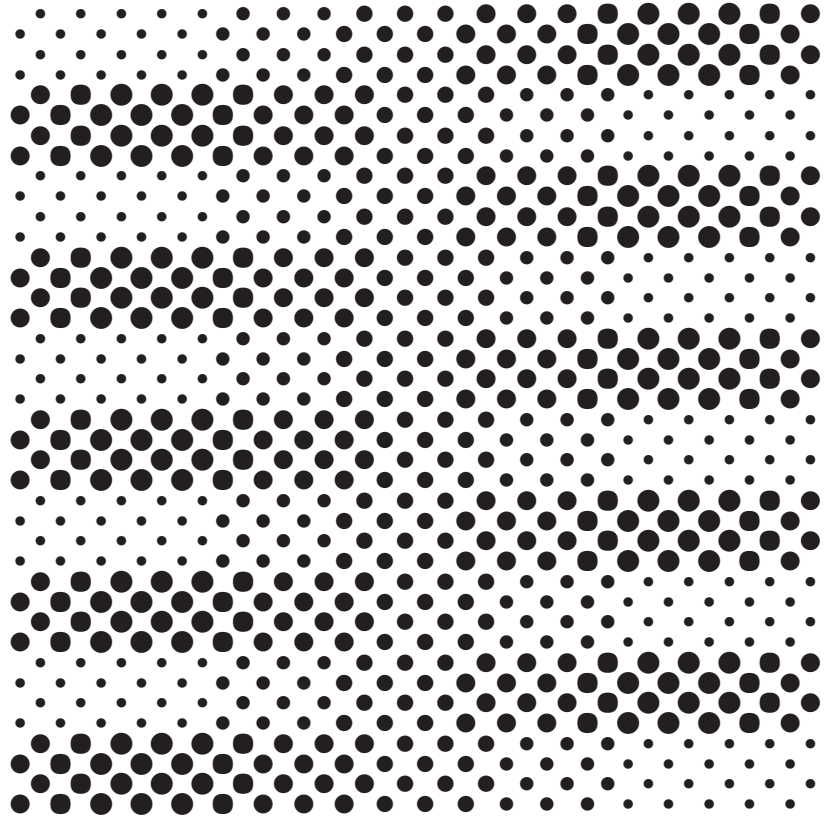

Keymap Puzzler Geometric

This key map applies to the
Puzzler Geometric font.

To compose fluid patterns, be sure
to set the line spacing to the same
point size as the font size. Larger
line spacing will result in gaps.

See the following pages for
examples of patterns.

For samples of usage, see:
<http://www.emigre.com/FoPU.html>

a		A		s		S	
b		B		t		T	
c		C		u		U	
d		D		v		V	
e		E		w		W	
f		F		x		X	
g		G		y		Y	
h		H		z		Z	
i		I		1		!	
j		J		2		@	
k		K		3		#	
l		L		4		\$	
m		M		5		%	
n		N		6		^	
o		O		7		&	
p		P		8		*	
q		Q		9		(
r		R		0)	

Click on a section below:

[Registration](#)
[Emigre Fonts User License](#)
[Installation Instructions](#)
[Patterns](#)

aaaa aaaa		AAAA AAAA		SSSS SSSS		SSSS SSSS	
bbbb bbbb		BBBB BBBB		tttt tttt		TTTT TTTT	
cccc cccc		CCCC CCCC		uuuu uuuu		UUUU UUUU	
dddd dddd		DDDD DDDD		vvvv vvvv		VVVV VVVV	
eeee eeee		EEEE EEEE		www www		WWWW WWWW	
ffff ffff		FFFF FFFF		xxxx xxxx		XXXX XXXX	
gggg gggg		GGGG GGGG		yyyy yyyy		YYYY YYYY	
hhhh hhhh		HHHH HHHH		zzzz zzzz		ZZZZ ZZZZ	
iiii iiii		IIII IIII		1111 1111		!!!! !!!!	
jjjj jjjj		JJJJ JJJJ		2222 2222		@@@@ @@@@	
kkkk kkkk		KKKK KKKK		3333 3333		#### ####	
llll llll		LLLL LLLL		4444 4444		\$\$\$\$ \$\$\$\$	
mmmm mmmm		MMMM MMMM		5555 5555		%%%% %%%	
nnnn nnnn		NNNN NNNN		6666 6666		^^^ ^^^	
oooo oooo		OOOO OOOO		7777 7777		&&&& &&&&	
pppp pppp		PPPP PPPP		8888 8888		**** ****	
qqqq qqqq		QQQQ QQQQ		9999 9999		(((((((
rrrr rrrr		RRRR RRRR		0000 0000))))))))	

More Patterns **Puzzler Geometric**

To add a pattern to your layout, select and copy it with the text tool. Then paste into your layout, and specify the appropriate font. Be sure to set the line spacing to the same point size as the font size.

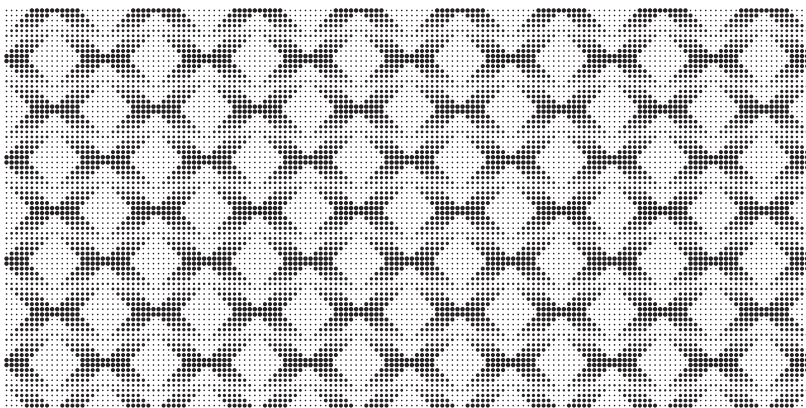
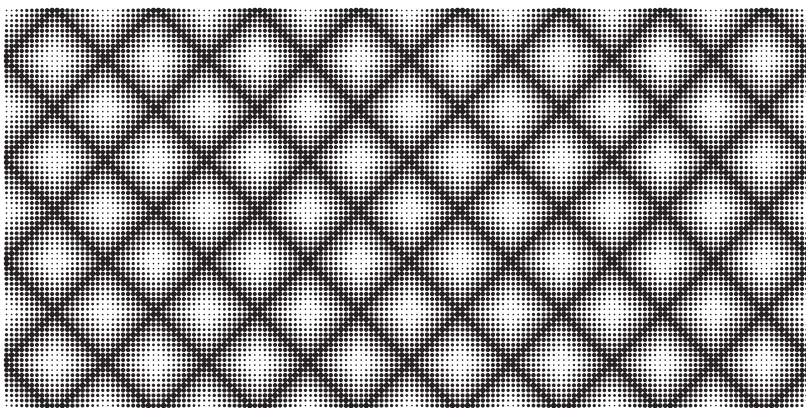
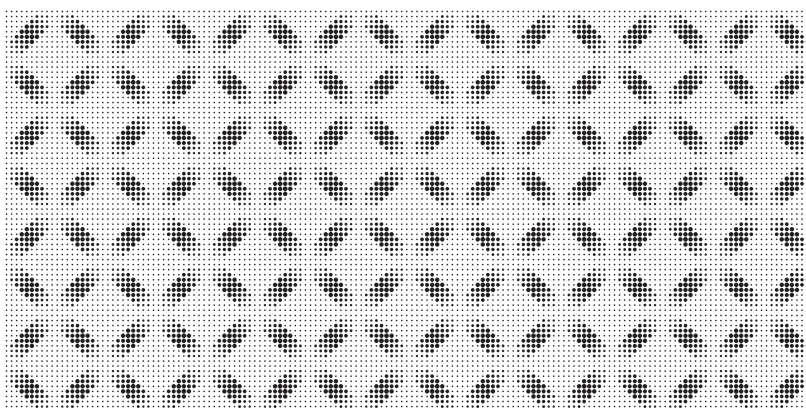
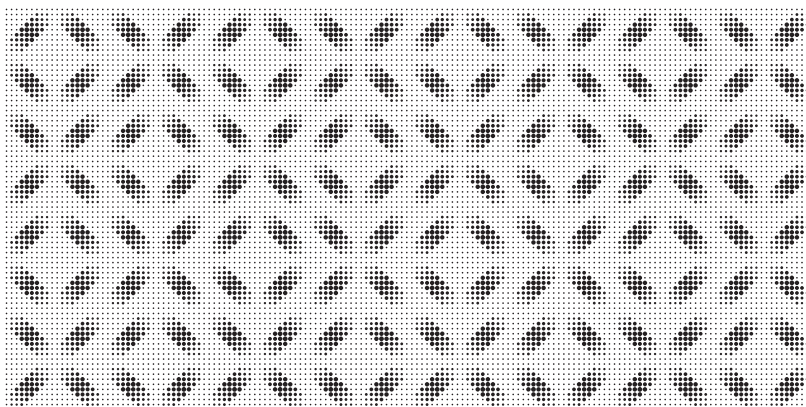

More Patterns **Puzzler Geometric**

To add a pattern to your layout, select and copy it with the text tool. Then paste into your layout, and specify the appropriate font. Be sure to set the line spacing to the same point size as the font size.

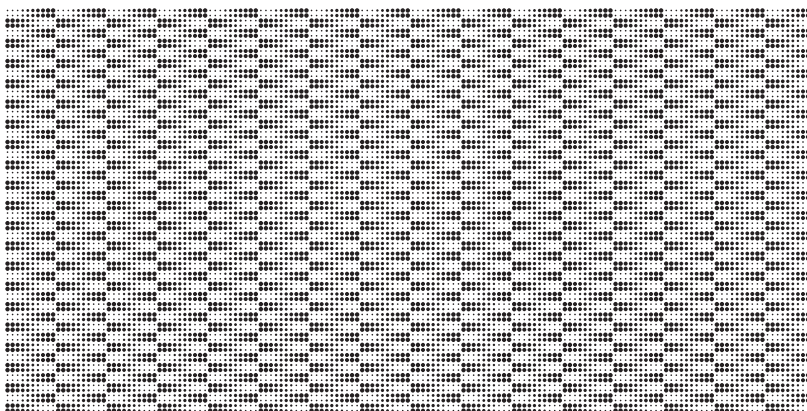
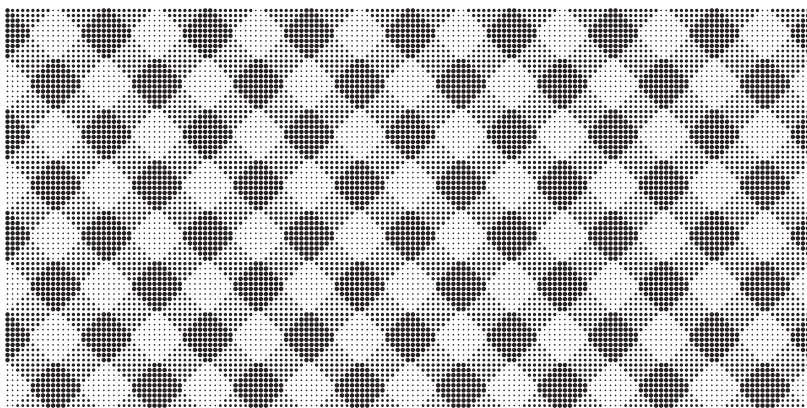
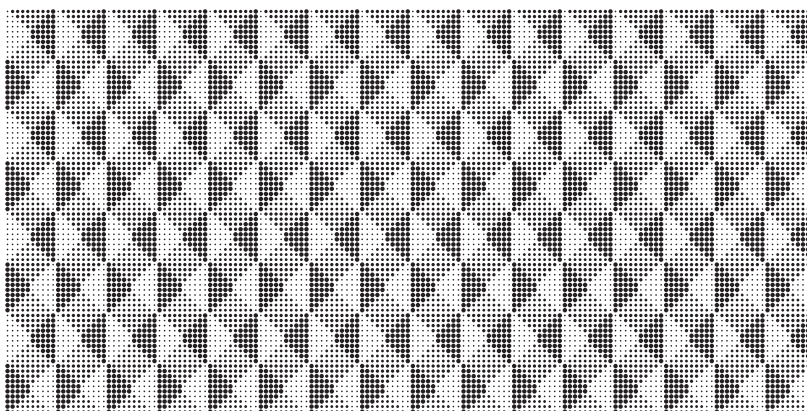
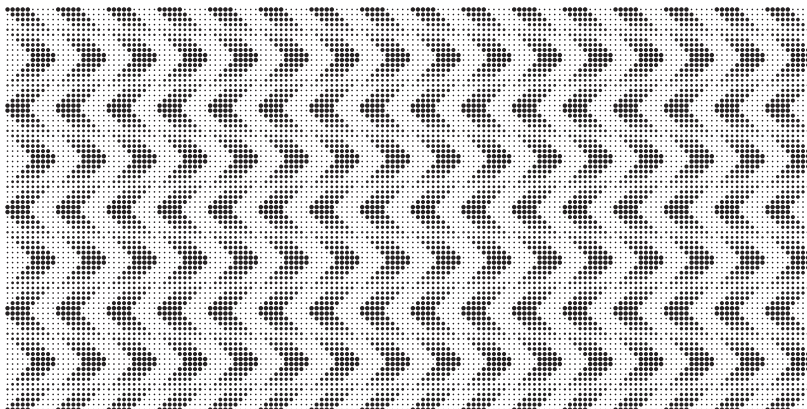

More Patterns **Puzzler Geometric**

To add a pattern to your layout, select and copy it with the text tool. Then paste into your layout, and specify the appropriate font. Be sure to set the line spacing to the same point size as the font size.

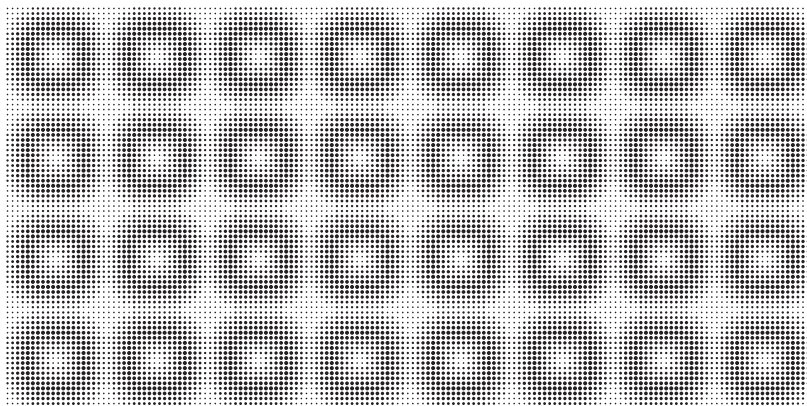
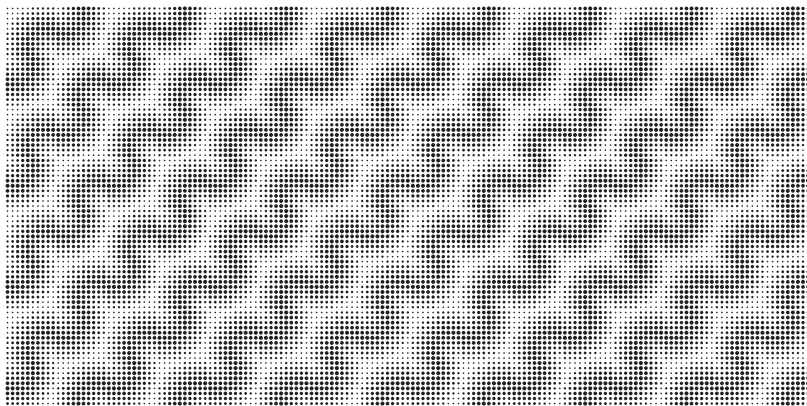
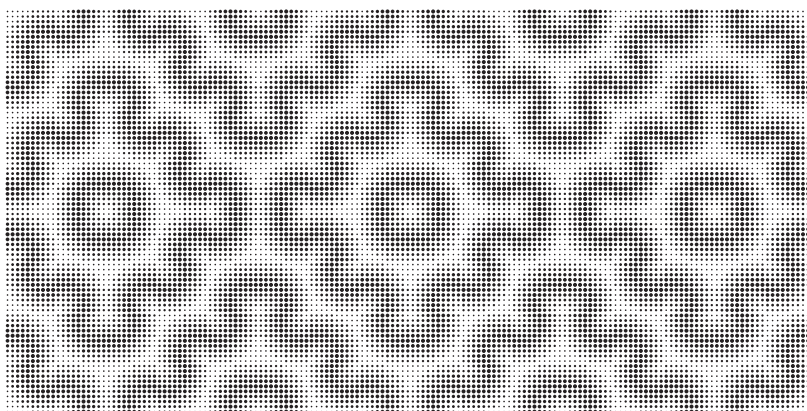
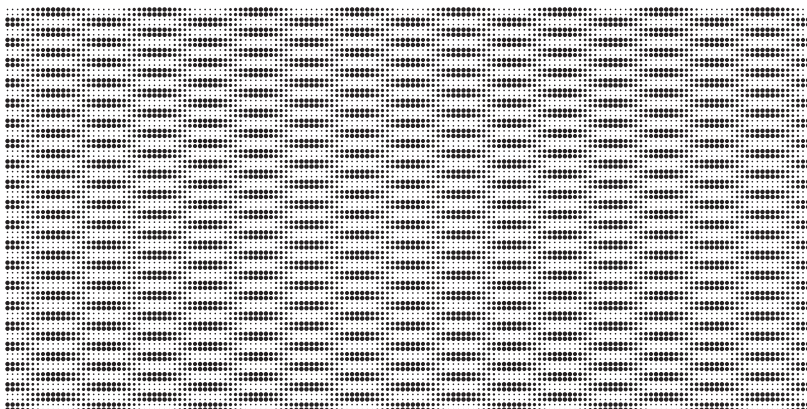

More Patterns **Puzzler Geometric**

To add a pattern to your layout, select and copy it with the text tool. Then paste into your layout, and specify the appropriate font. Be sure to set the line spacing to the same point size as the font size.

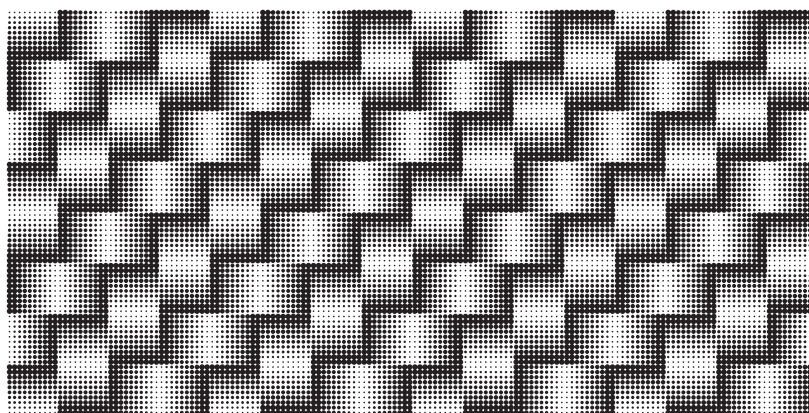
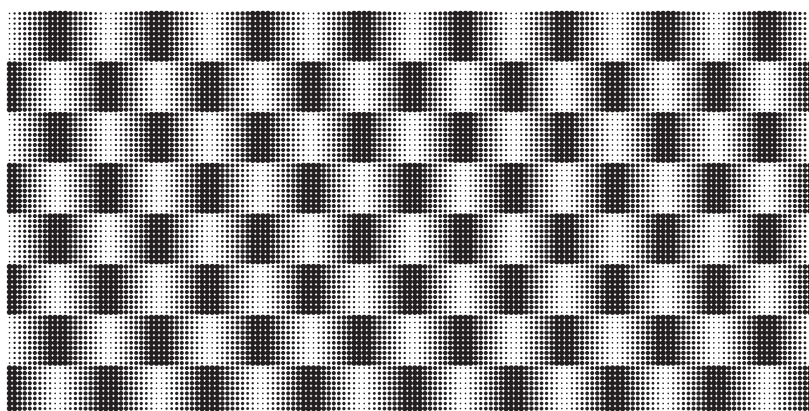
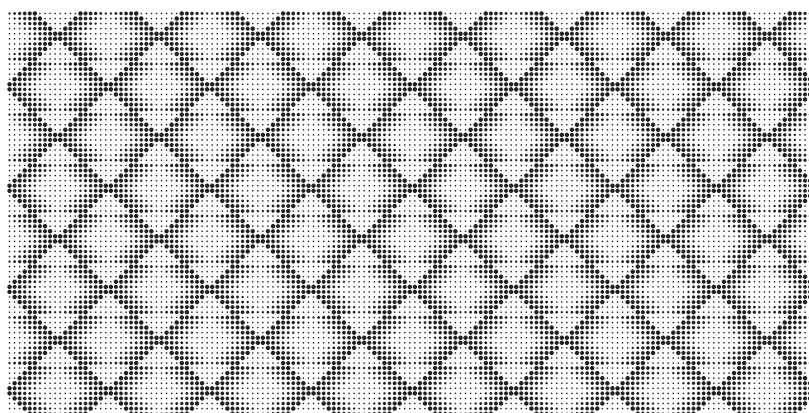
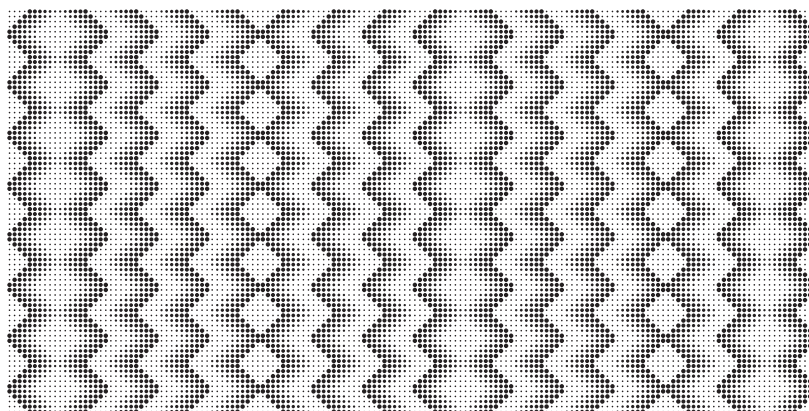

More Patterns **Puzzler Geometric**

To add a pattern to your layout, select and copy it with the text tool. Then paste into your layout, and specify the appropriate font. Be sure to set the line spacing to the same point size as the font size.

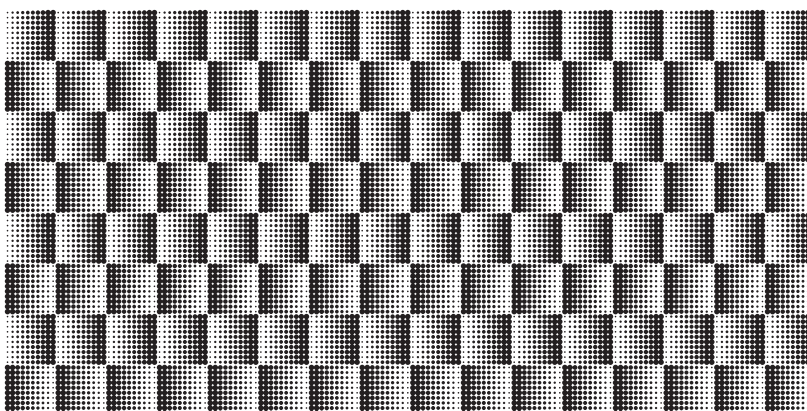
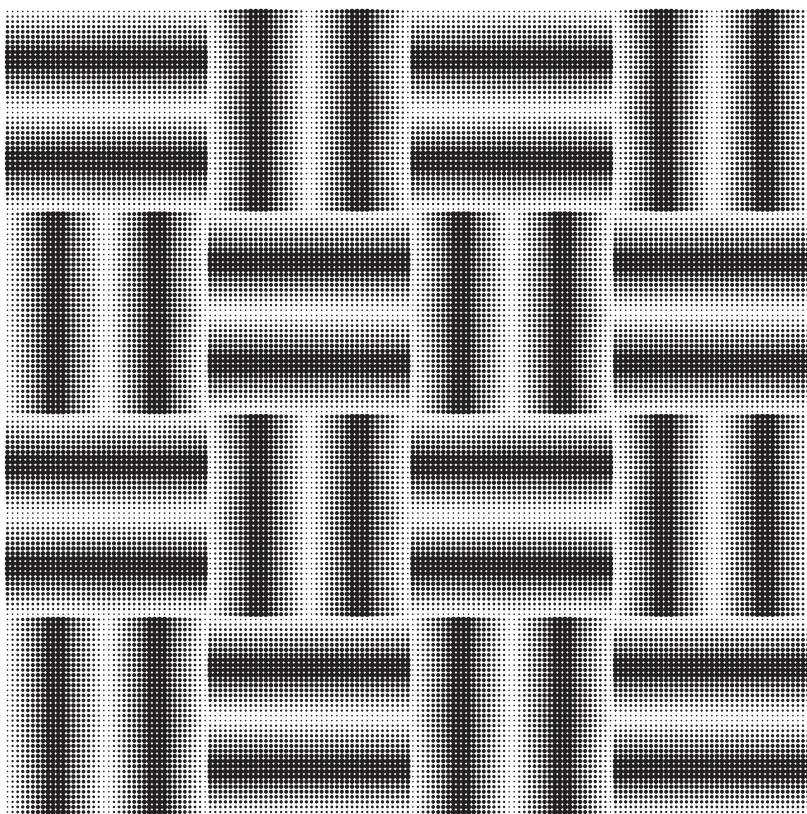
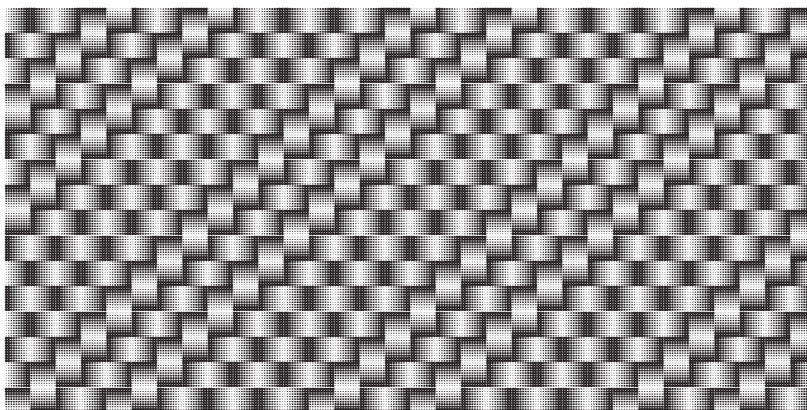

More Patterns **Puzzler Geometric**

To add a pattern to your layout, select and copy it with the text tool. Then paste into your layout, and specify the appropriate font. Be sure to set the line spacing to the same point size as the font size.

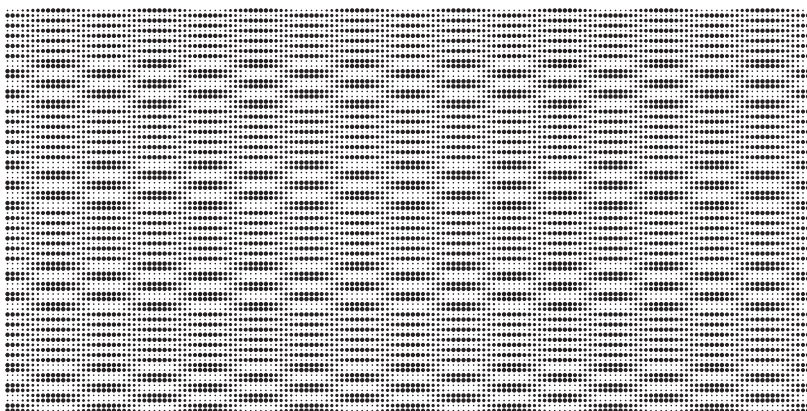
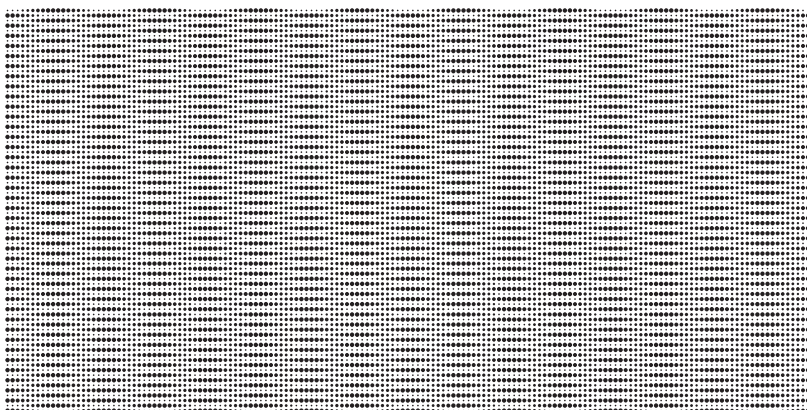
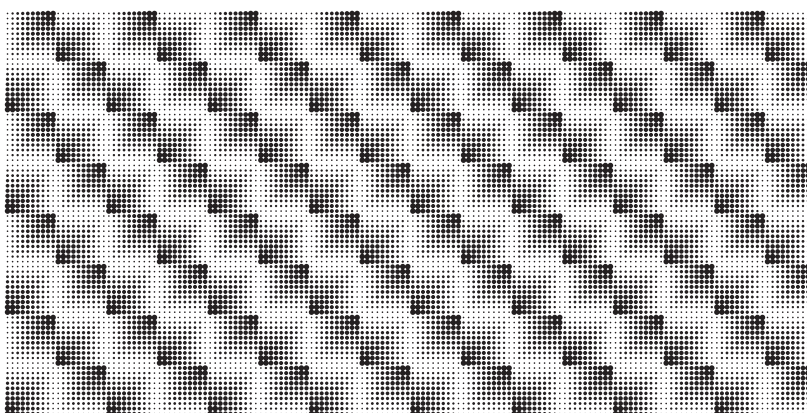
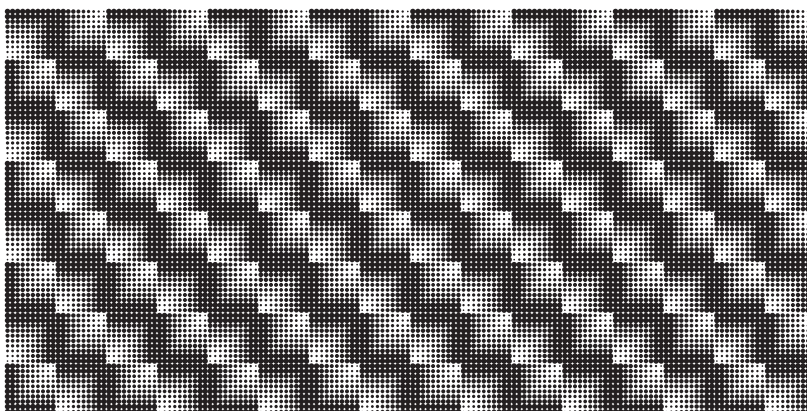

More Patterns **Puzzler Geometric**

To add a pattern to your layout, select and copy it with the text tool. Then paste into your layout, and specify the appropriate font. Be sure to set the line spacing to the same point size as the font size.

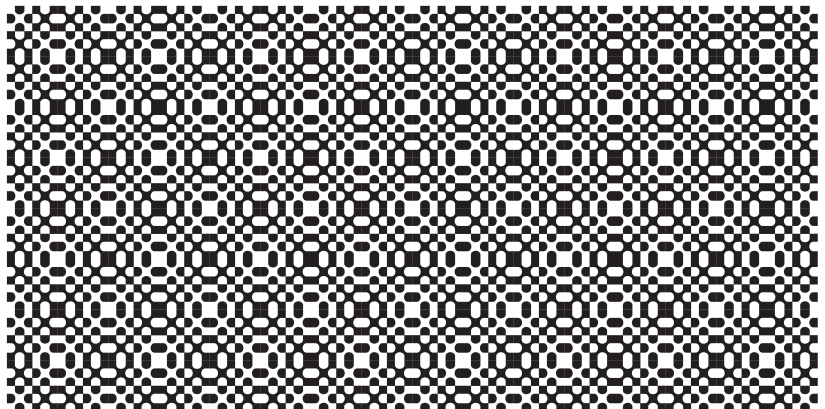
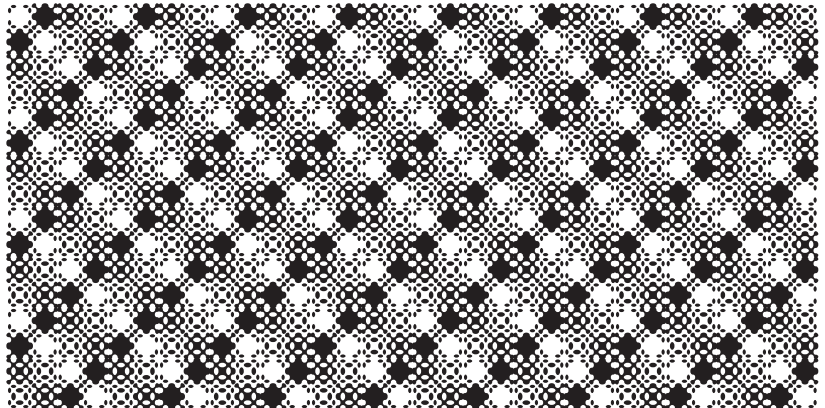
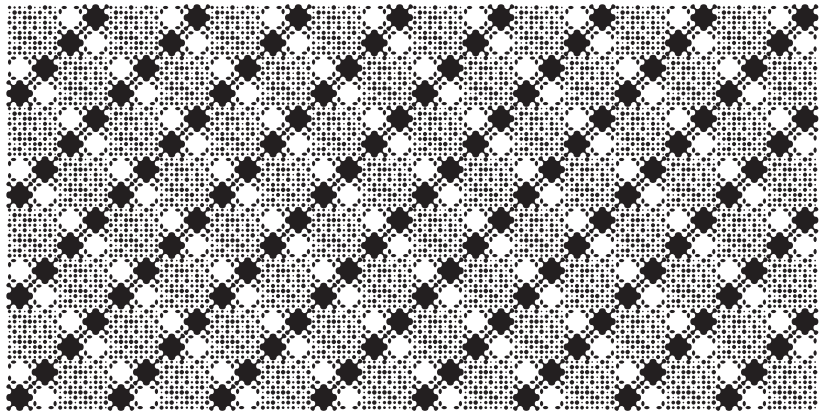
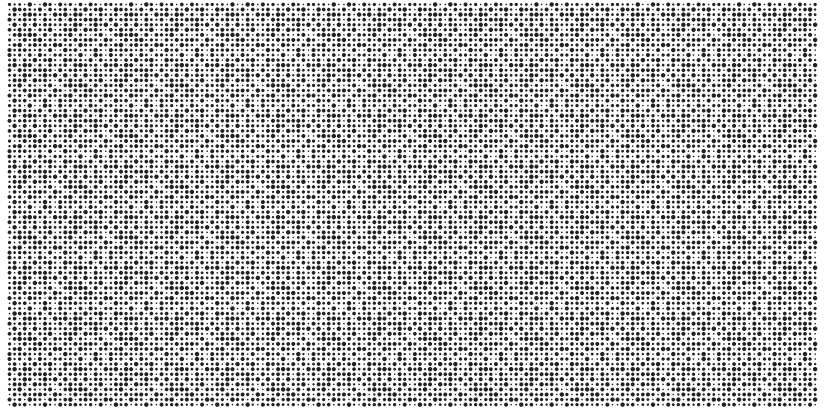

More Patterns **Puzzler Geometric**

To add a pattern to your layout, select and copy it with the text tool. Then paste into your layout, and specify the appropriate font. Be sure to set the line spacing to the same point size as the font size.

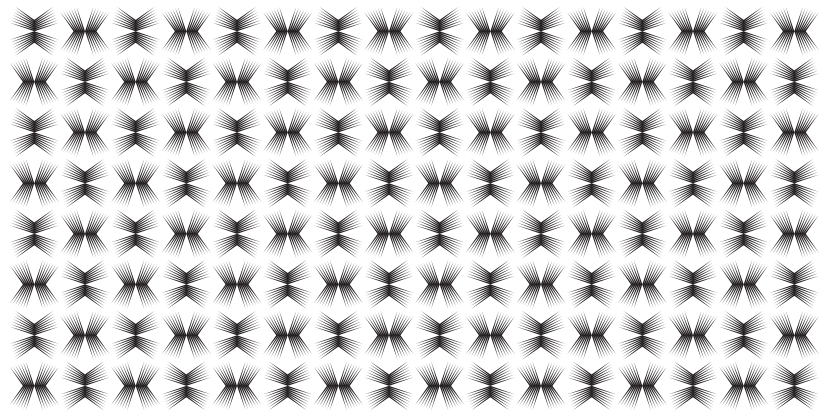
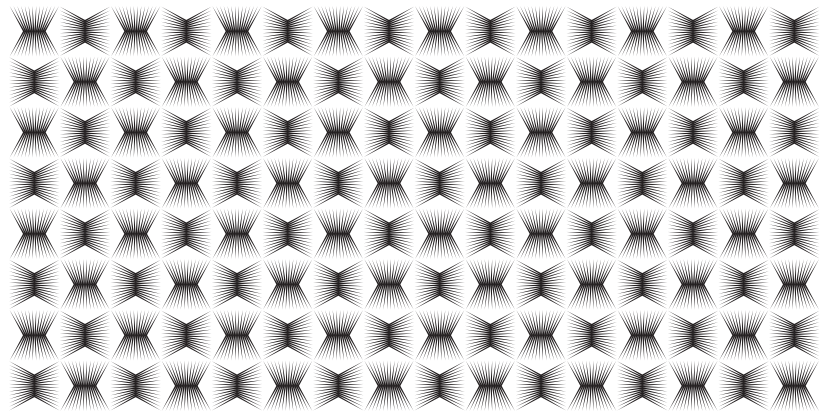
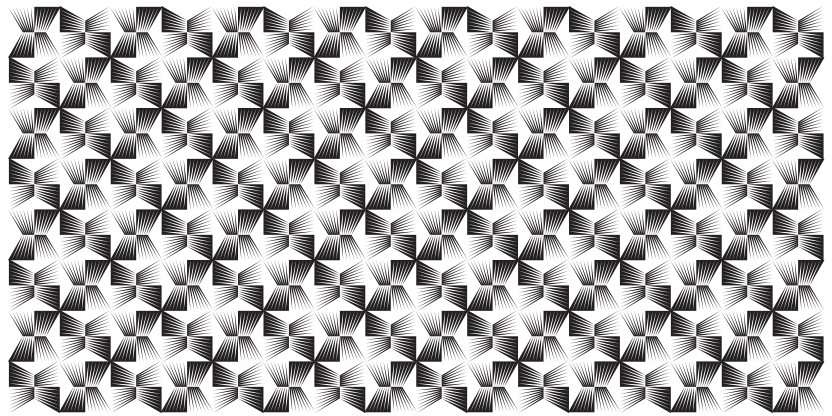
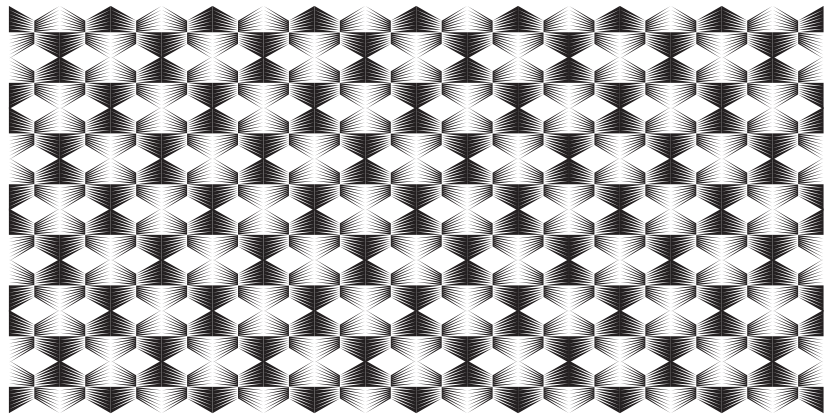

More Patterns **Puzzler Geometric**

To add a pattern to your layout, select and copy it with the text tool. Then paste into your layout, and specify the appropriate font. Be sure to set the line spacing to the same point size as the font size.

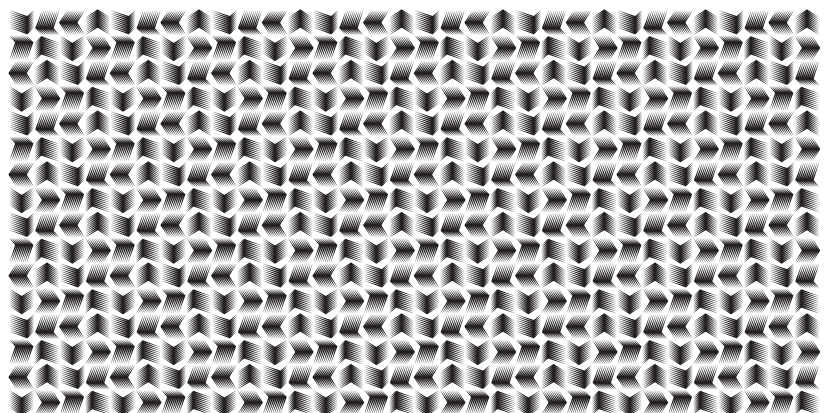
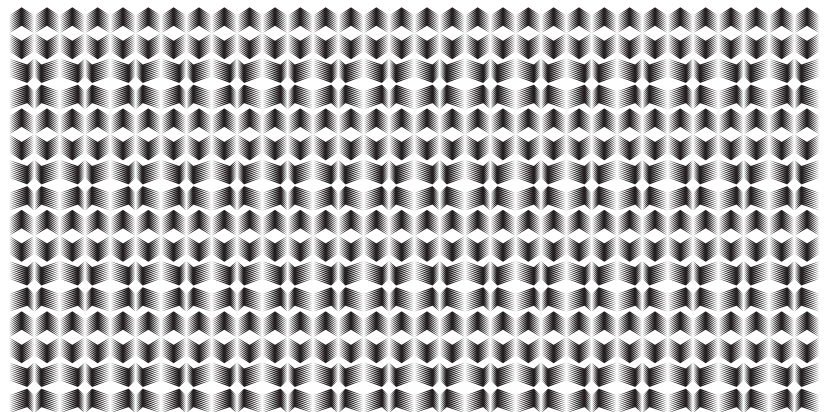
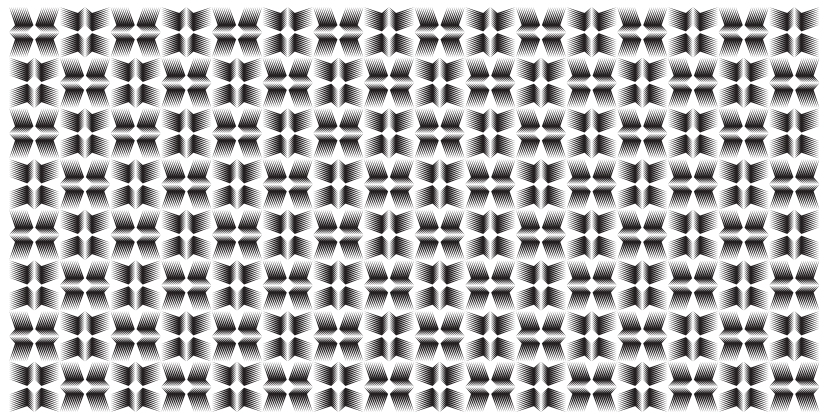
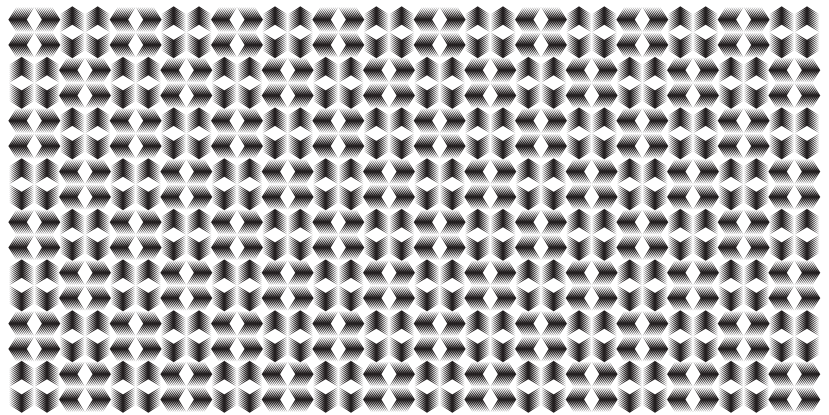

More Patterns **Puzzler Geometric**

To add a pattern to your layout, select and copy it with the text tool. Then paste into your layout, and specify the appropriate font. Be sure to set the line spacing to the same point size as the font size.

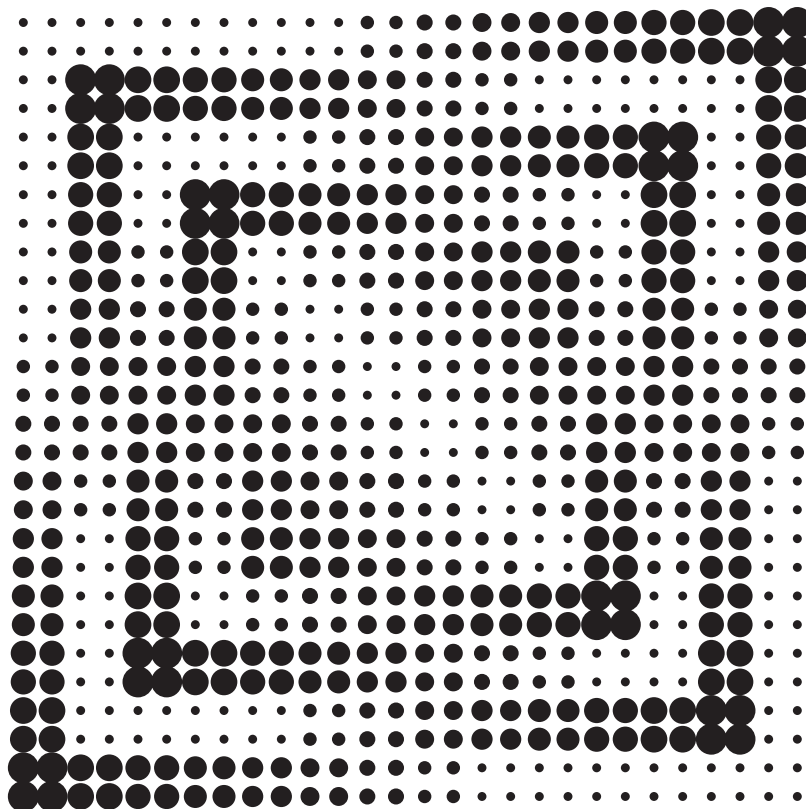
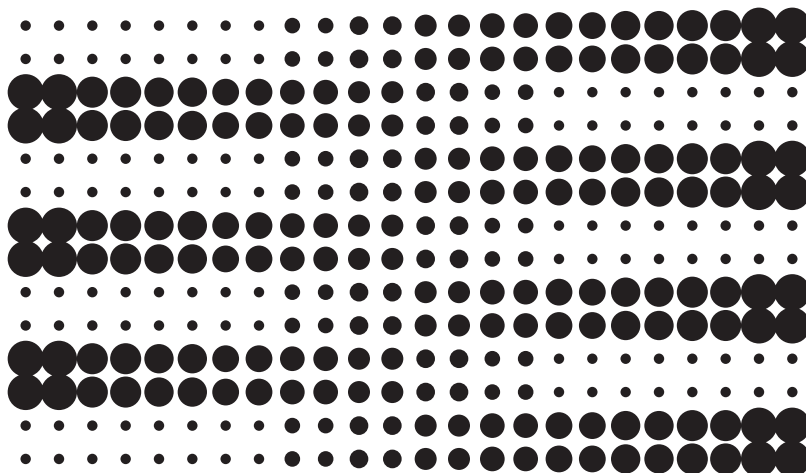
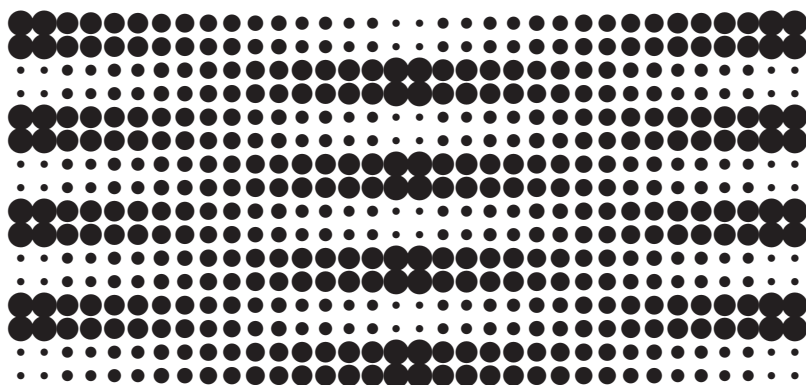

More Patterns **Puzzler Geometric**

To add a pattern to your layout, select and copy it with the text tool. Then paste into your layout, and specify the appropriate font. Be sure to set the line spacing to the same point size as the font size.

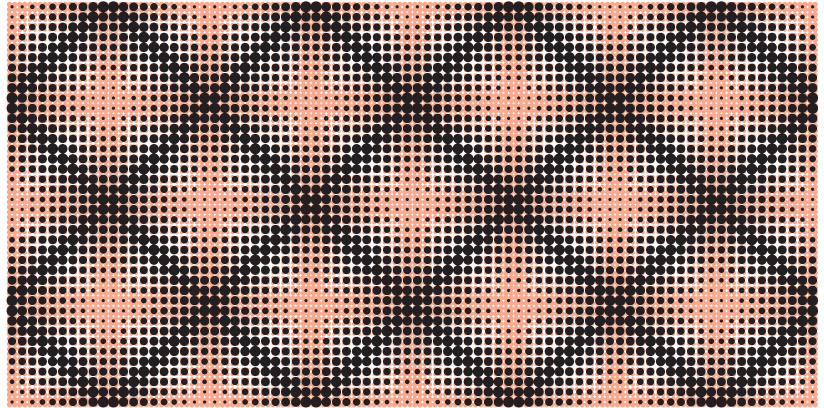

Overlay of 2 Layers

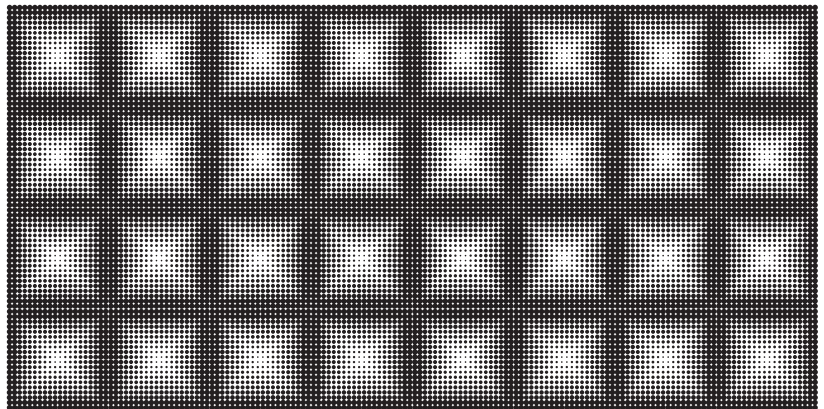

Back Layer

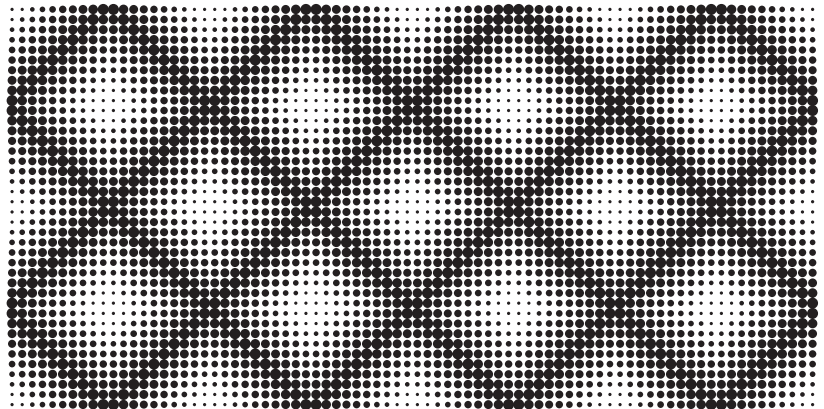

Front Layer (200% Point Size of Back Layer)









































































Keymap Puzzler Floral

This key map applies to the
Puzzler Floral font.

To compose fluid patterns, be sure
to set the line spacing to the same
point size as the font size. Larger
line spacing will result in gaps.









































































See the following pages for
examples of patterns.

For samples of usage, see:
<http://www.emigre.com/FepU.html>

a		A		s		S	
b		B		t		T	
c		C		u		U	
d		D		v		V	
e		E		w		W	
f		F		x		X	
g		G		y		Y	
h		H		z		Z	
i		I		1		!	
j		J		2		@	
k		K		3		#	
l		L		4		\$	
m		M		5		%	
n		N		6		^	
o		O		7		&	
p		P		8		*	
q		Q		9		(
r		R		0	)	

Click on a section below:

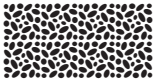
[Registration](#)
[Emigre Fonts User License](#)
[Installation Instructions](#)
[Patterns](#)

aaaa aaaa		AAAA AAAA		SSSS SSSS		SSSS SSSS	
bbbb bbbb		BBBB BBBB		TTTT TTTT		TTTT TTTT	
cccc cccc		CCCC CCCC		UUUU UUUU		UUUU UUUU	
dddd dddd		DDDD DDDD		VVVV VVVV		VVVV VVVV	
eeee eeee		EEEE EEEE		WWWW WWWW		WWWW WWWW	
ffff ffff		FFFF FFFF		XXXX XXXX		XXXX XXXX	
gggg gggg		GGGG GGGG		YYYY YYYY		YYYY YYYY	
hhhh hhhh		HHHH HHHH		ZZZZ ZZZZ		ZZZZ ZZZZ	
iiii iiii		IIII IIII		1111 1111		!!!! !!!!	
jjjj jjjj		JJJJ JJJJ		2222 2222		@ @ @ @ @ @ @ @	
kkkk kkkk		KKKK KKKK		3333 3333		#### ####	
llll llll		LLLL LLLL		4444 4444		\$\$\$\$ \$\$\$\$	
mmmm mmmm		MMMM MMMM		5555 5555		% % % % % % % %	
nnnn nnnn		NNNN NNNN		6666 6666		^^ ^^ ^^ ^^	
oooo oooo		OOOO OOOO		7777 7777		& & & & & &	
pppp pppp		PPPP PPPP		8888 8888		**** ****	
qqqq qqqq		QQQQ QQQQ		9999 9999		((((((((
rrrr rrrr		RRRR RRRR		0000 0000	))))))	

More Patterns **Puzzler Floral**

To add a pattern to your layout, select and copy it with the text tool. Then paste into your layout, and specify the appropriate font. Be sure to set the line spacing to the same point size as the font size.

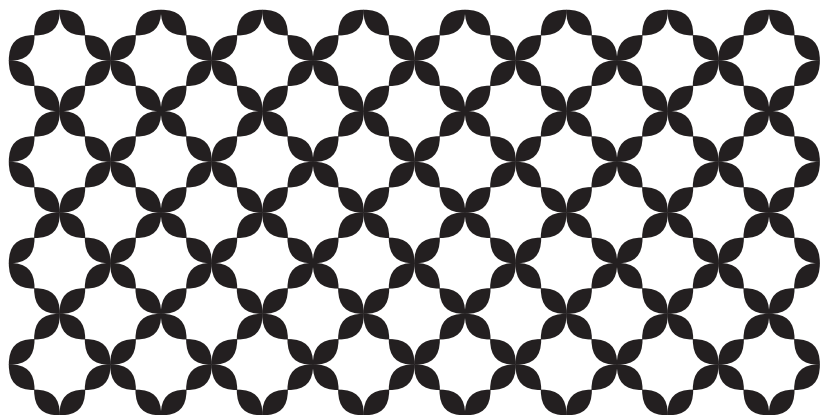
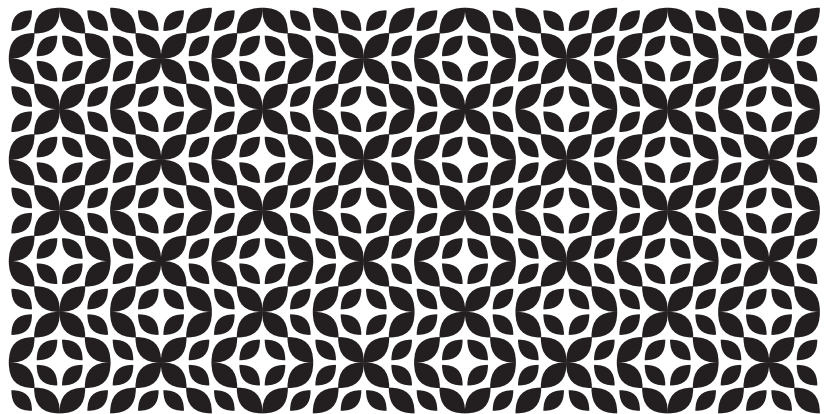
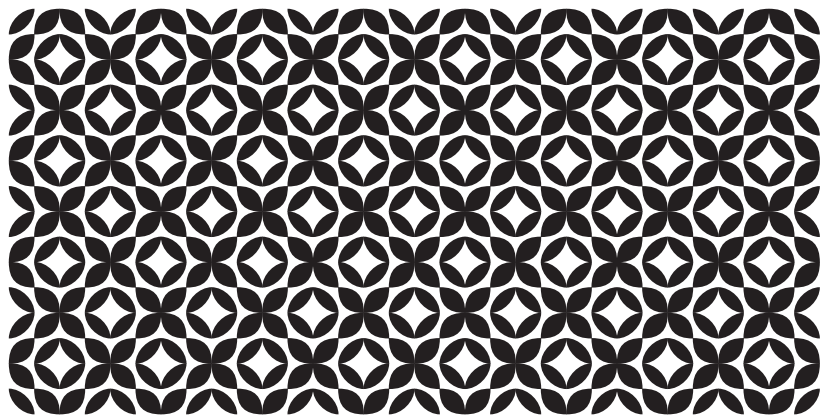
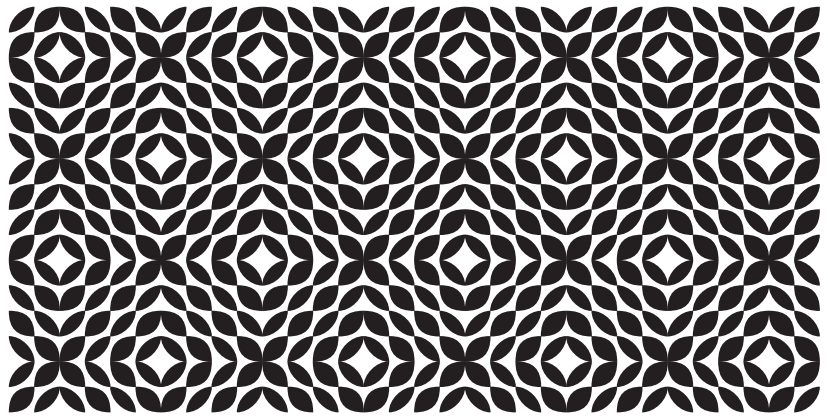

More Patterns **Puzzler Floral**

To add a pattern to your layout, select and copy it with the text tool. Then paste into your layout, and specify the appropriate font. Be sure to set the line spacing to the same point size as the font size.

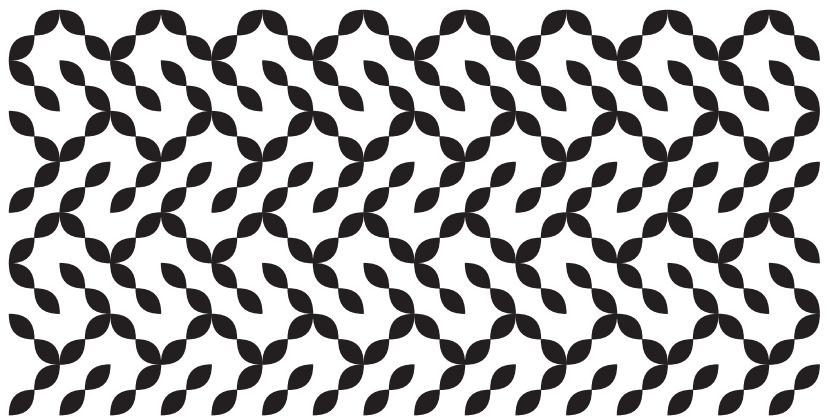
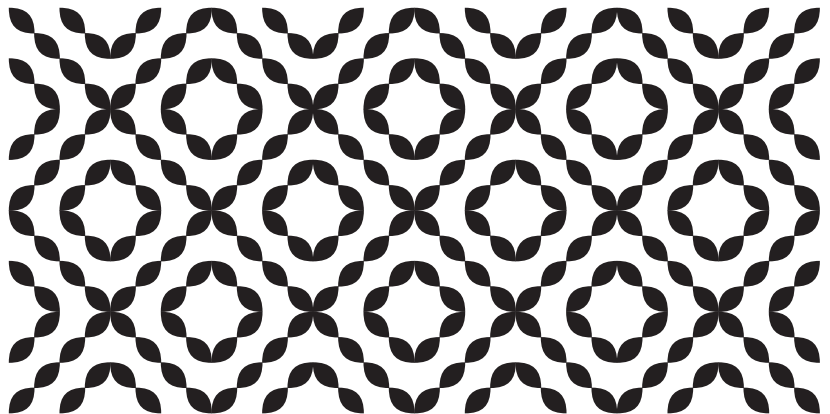
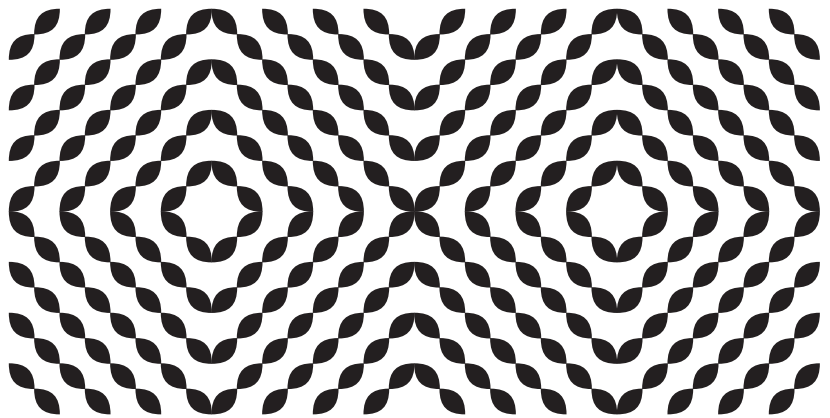
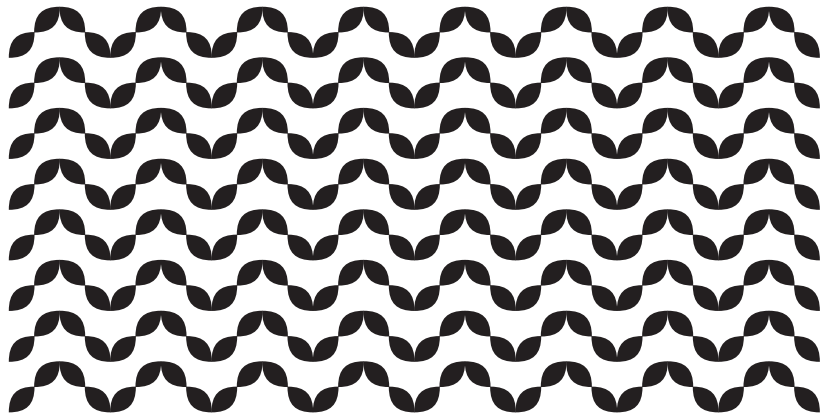

More Patterns **Puzzler Floral**

To add a pattern to your layout, select and copy it with the text tool. Then paste into your layout, and specify the appropriate font. Be sure to set the line spacing to the same point size as the font size.

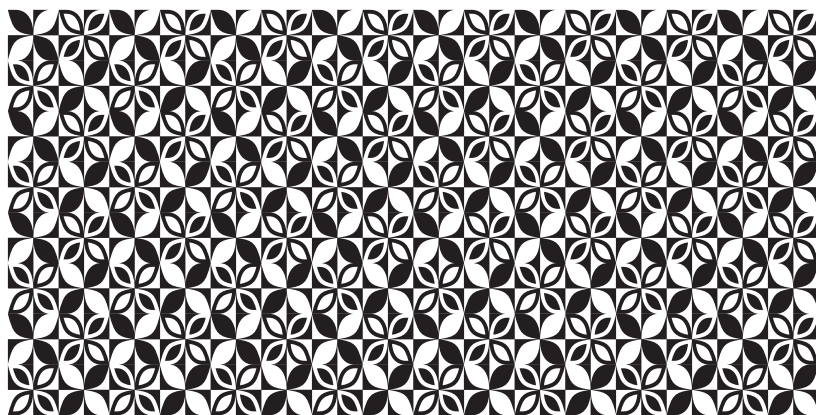
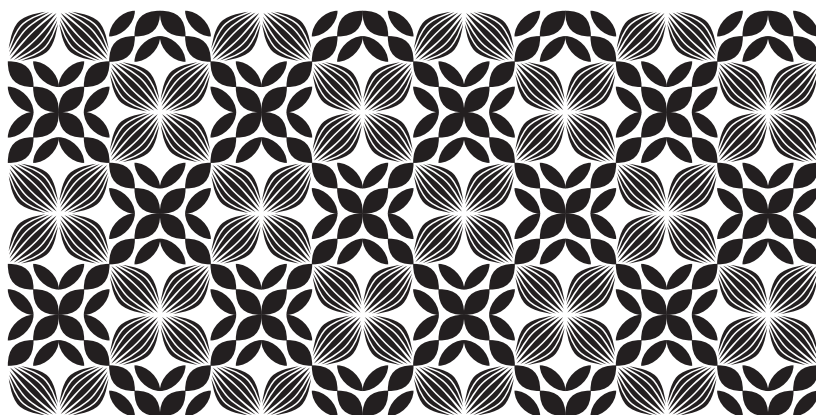
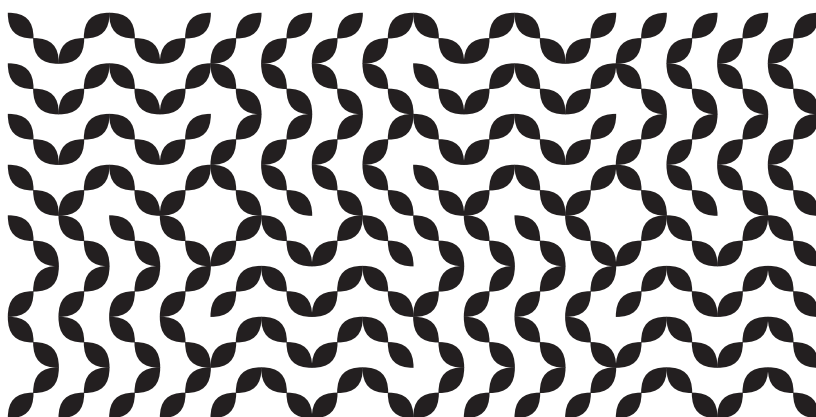
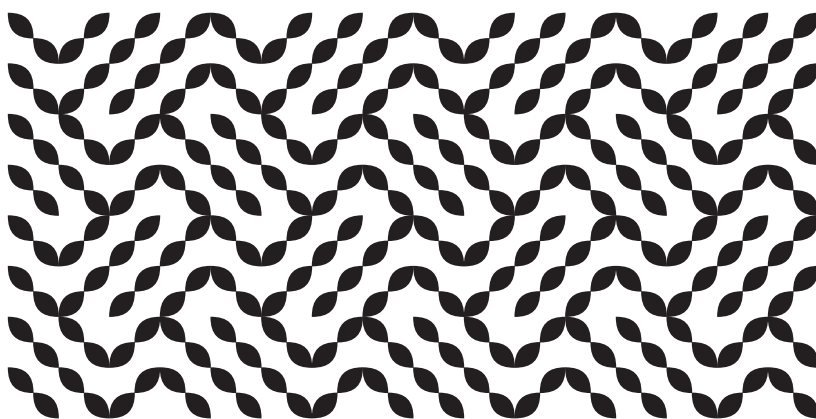

More Patterns **Puzzler Floral**

To add a pattern to your layout, select and copy it with the text tool. Then paste into your layout, and specify the appropriate font. Be sure to set the line spacing to the same point size as the font size.

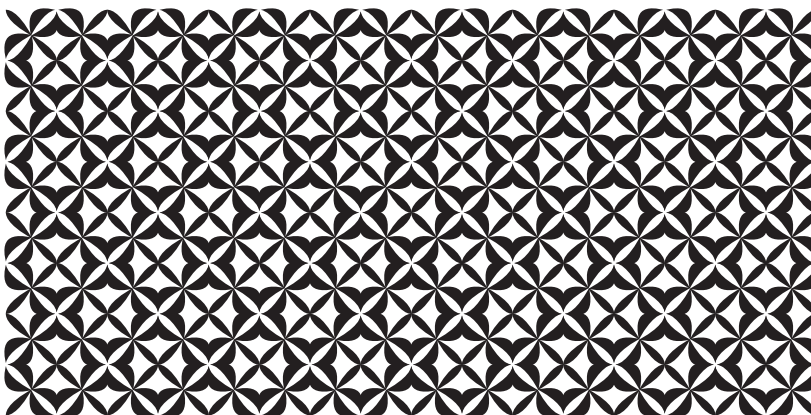
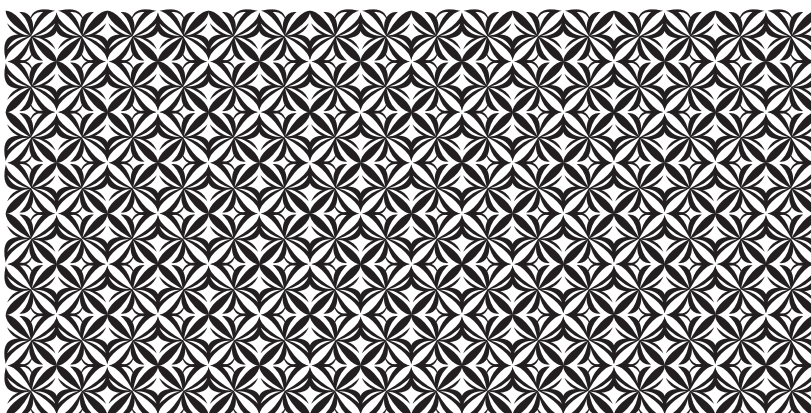
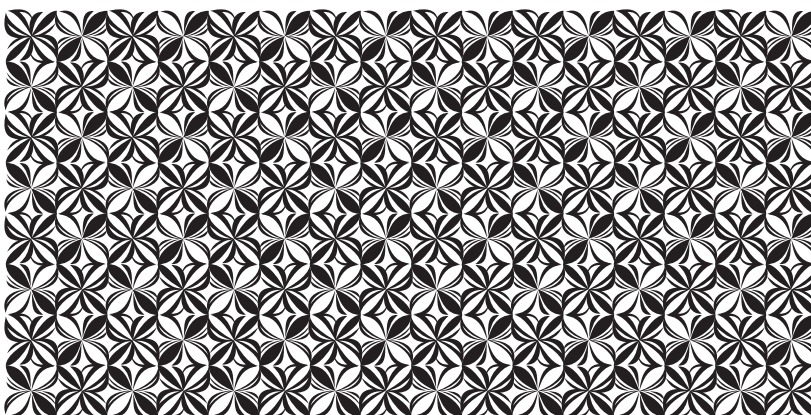
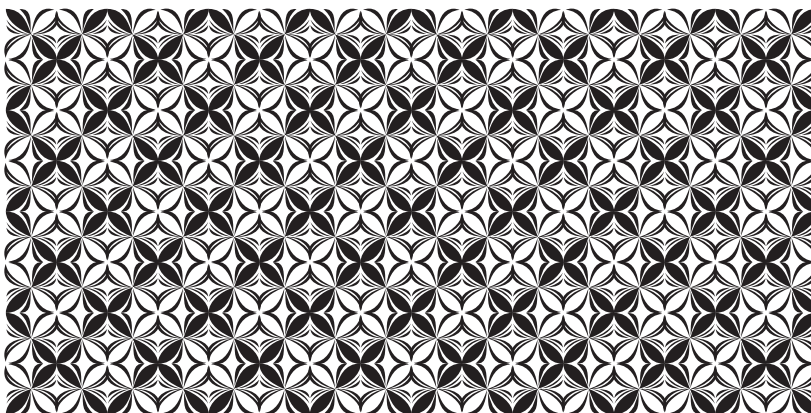

More Patterns Puzzler Floral

To add a pattern to your layout, select and copy it with the text tool. Then paste into your layout, and specify the appropriate font. Be sure to set the line spacing to the same point size as the font size.

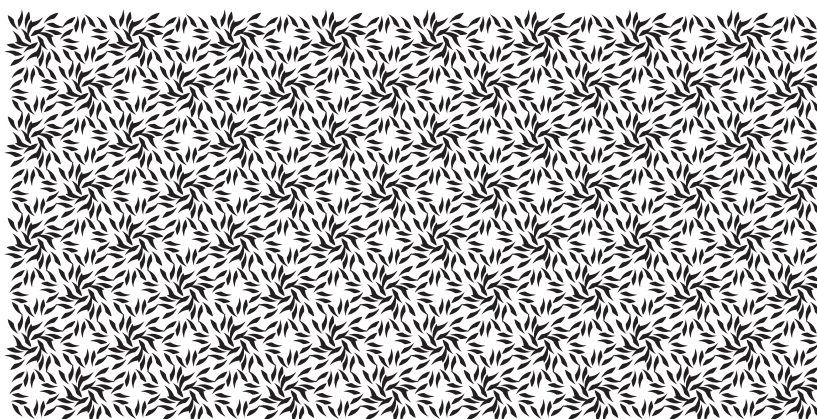
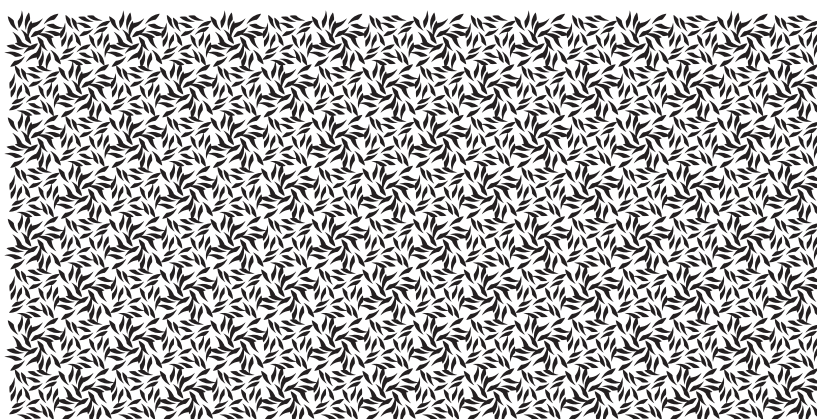
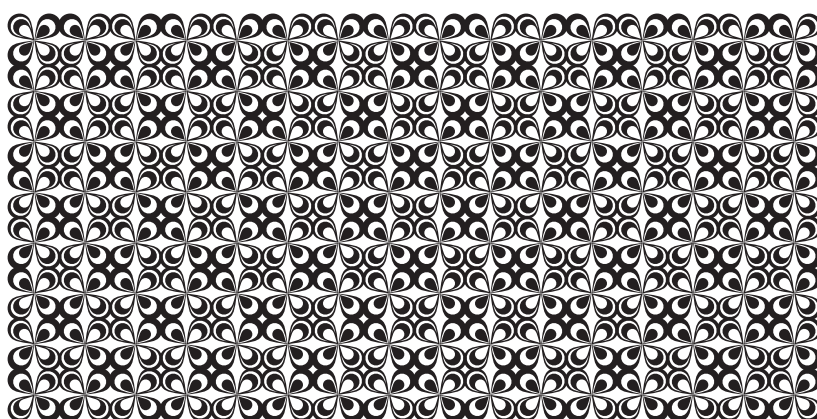
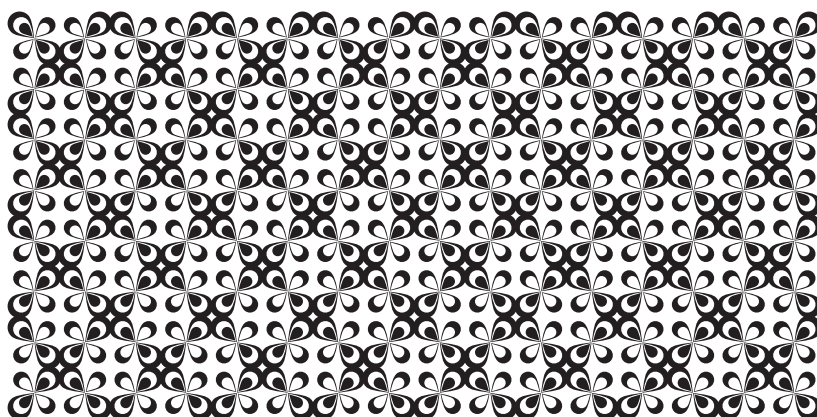

More Patterns **Puzzler Floral**

To add a pattern to your layout, select and copy it with the text tool. Then paste into your layout, and specify the appropriate font. Be sure to set the line spacing to the same point size as the font size.

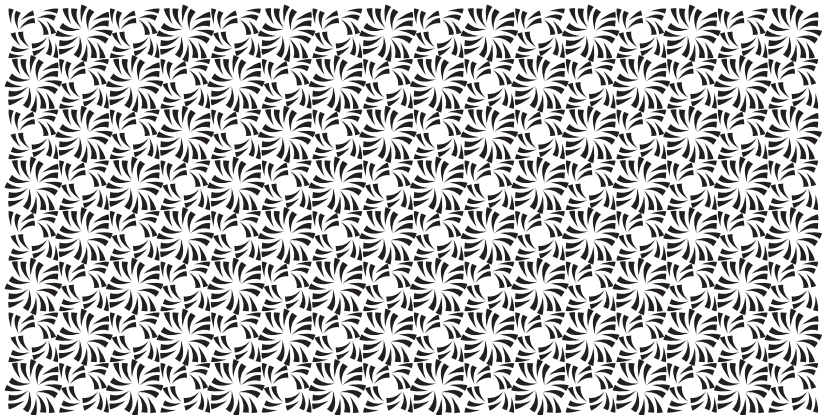
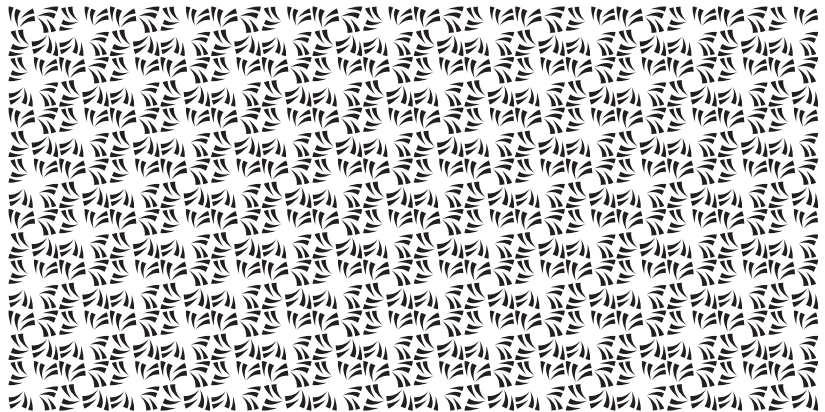
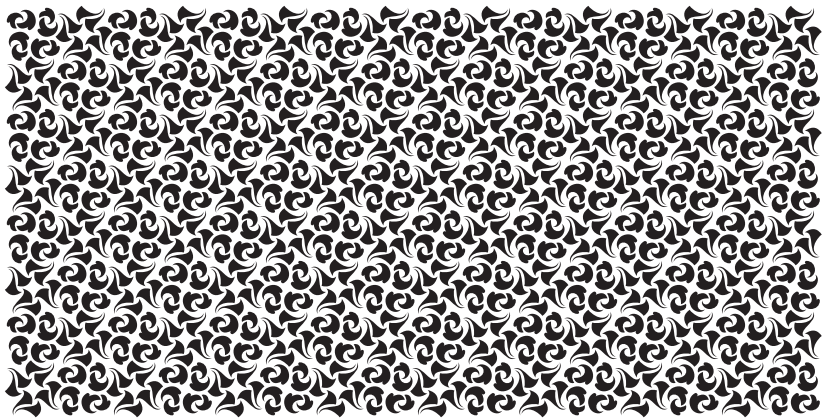
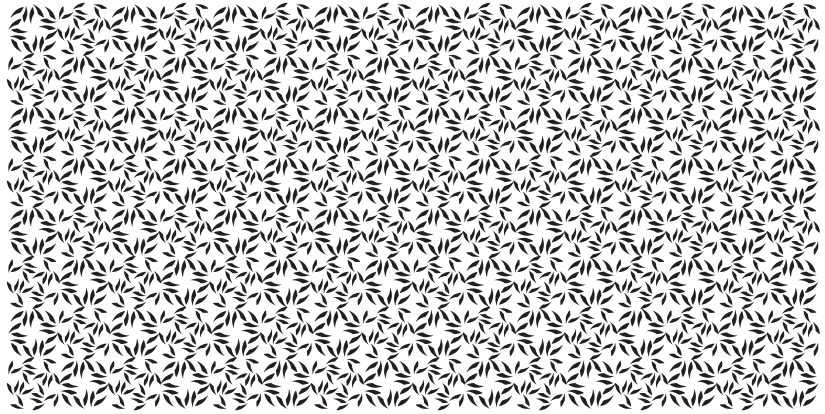

More Patterns **Puzzler Floral**

To add a pattern to your layout, select and copy it with the text tool. Then paste into your layout, and specify the appropriate font. Be sure to set the line spacing to the same point size as the font size.

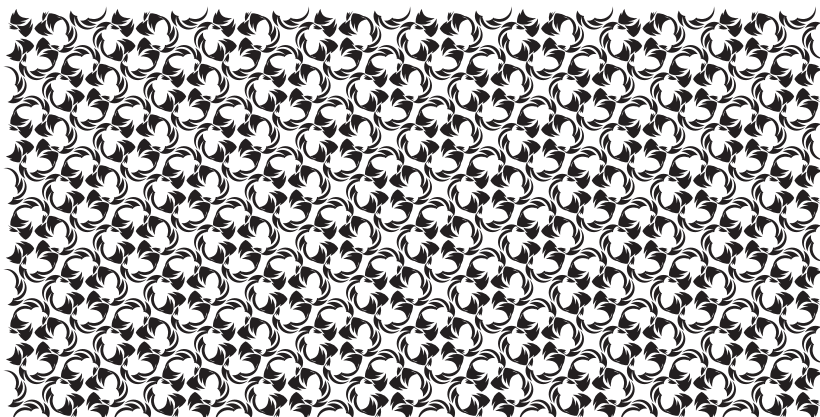
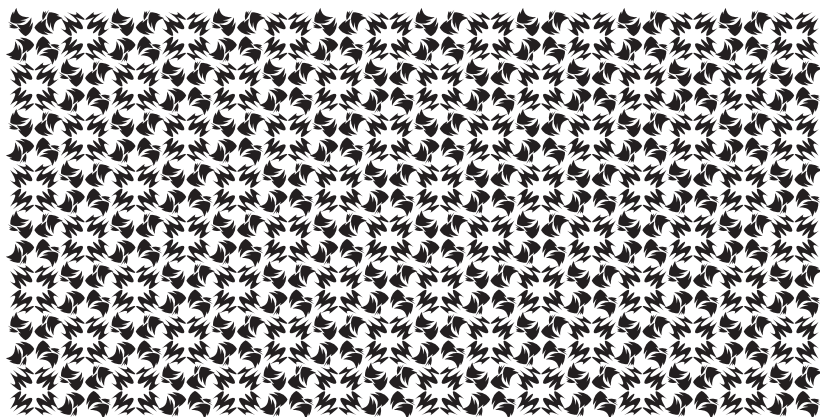
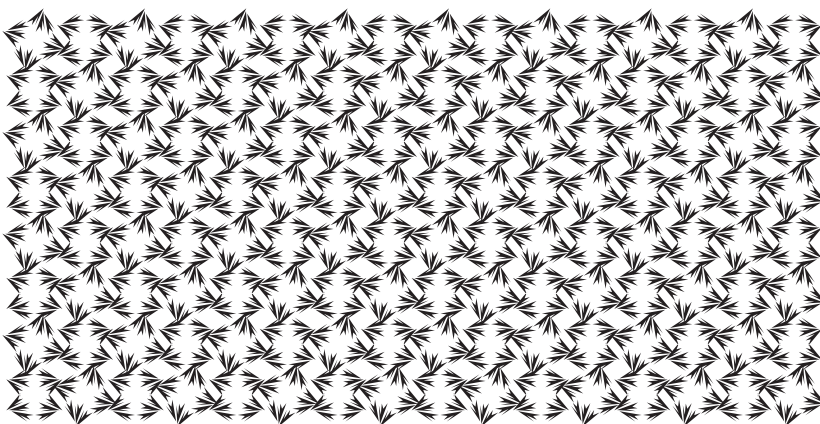
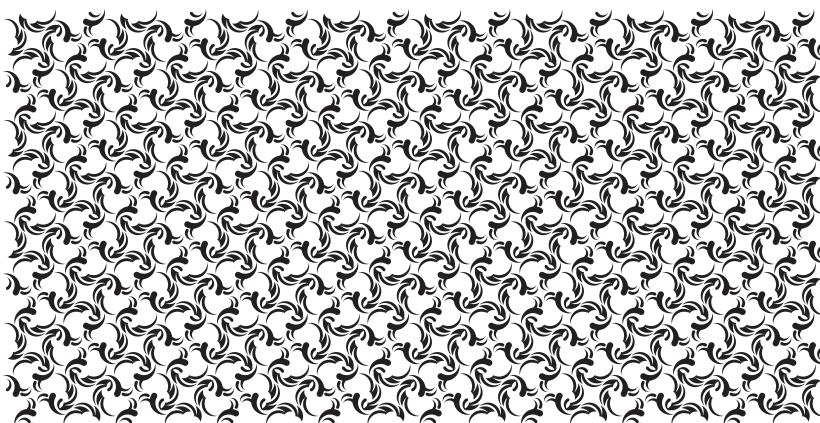

More Patterns **Puzzler Floral**

To add a pattern to your layout, select and copy it with the text tool. Then paste into your layout, and specify the appropriate font. Be sure to set the line spacing to the same point size as the font size.

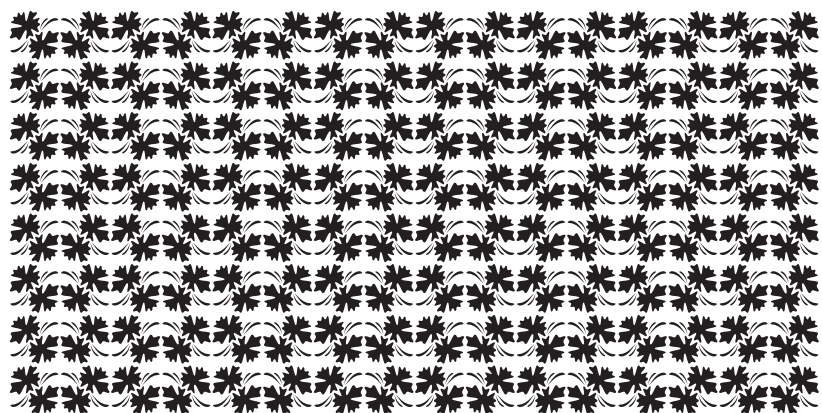
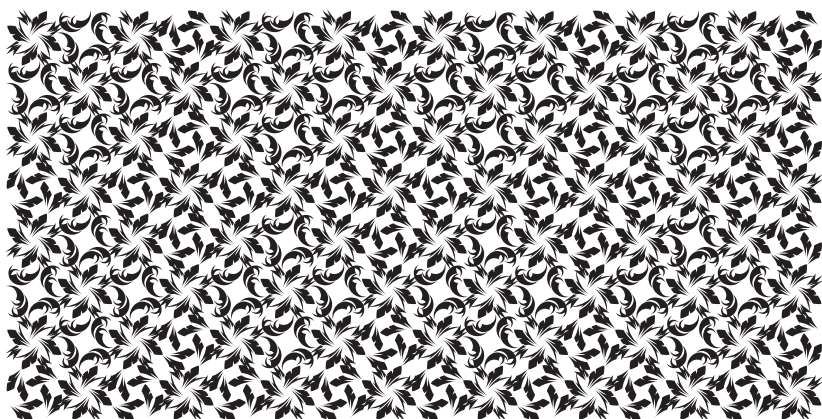
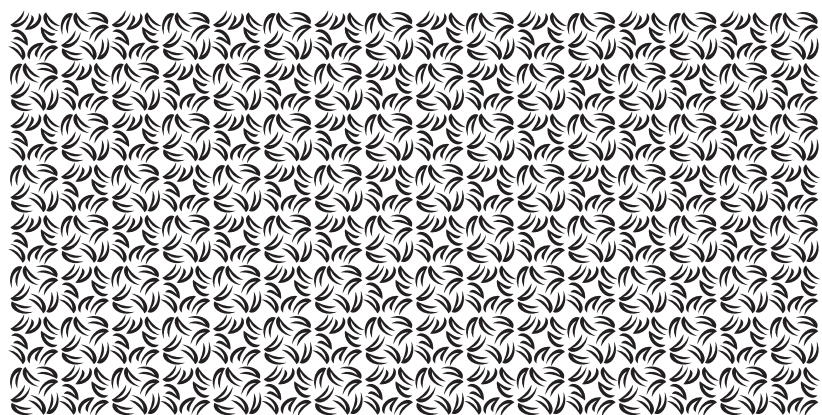
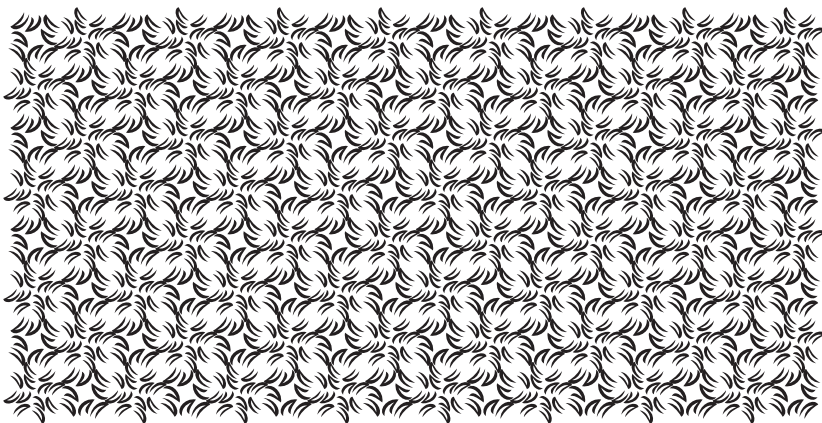

More Patterns **Puzzler Floral**

To add a pattern to your layout, select and copy it with the text tool. Then paste into your layout, and specify the appropriate font. Be sure to set the line spacing to the same point size as the font size.

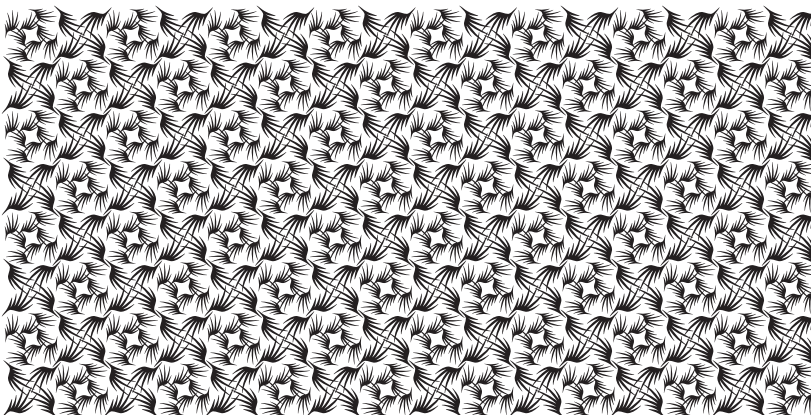
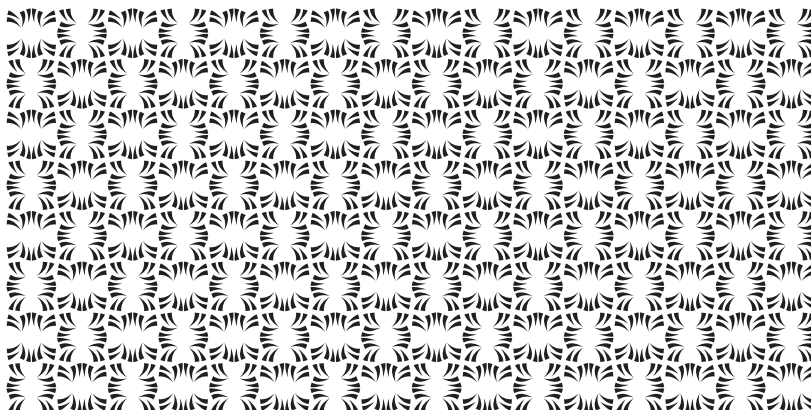
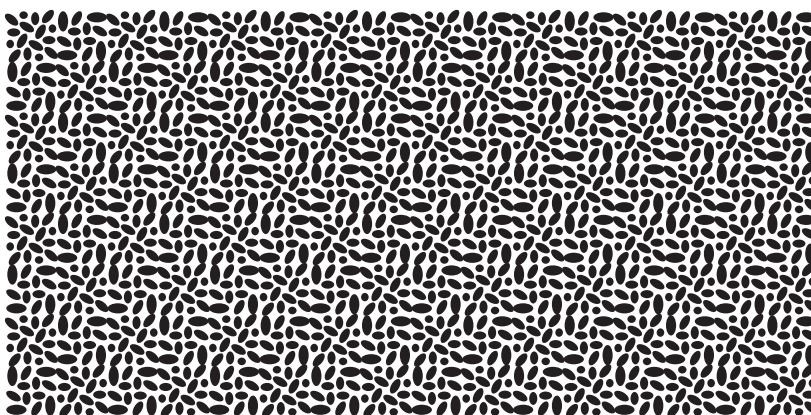
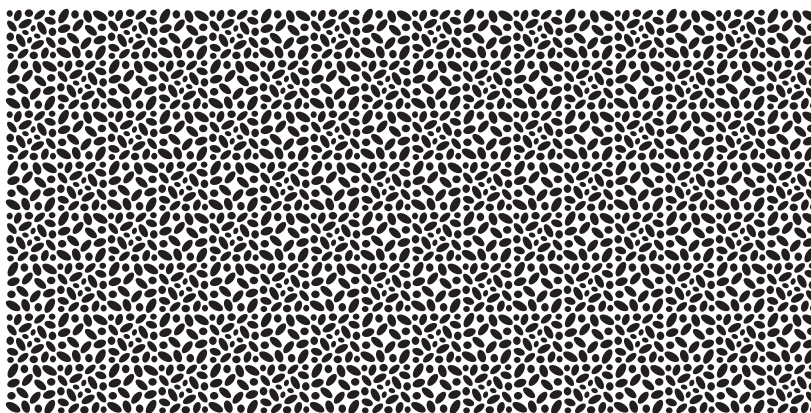

More Patterns Puzzler Floral

To add a pattern to your layout, select and copy it with the text tool. Then paste into your layout, and specify the appropriate font. Be sure to set the line spacing to the same point size as the font size.

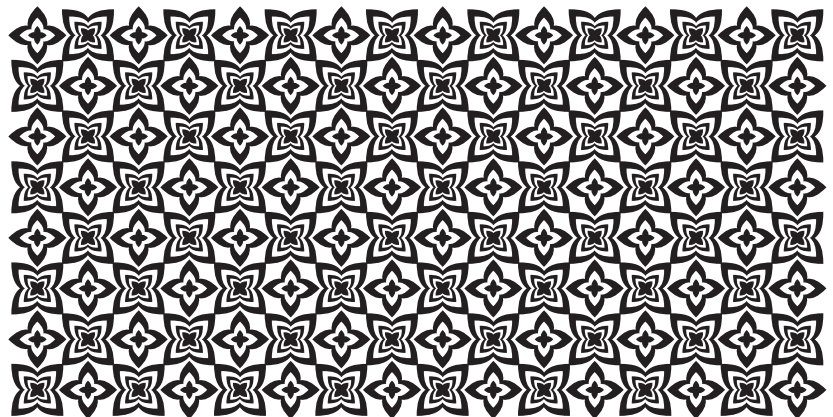
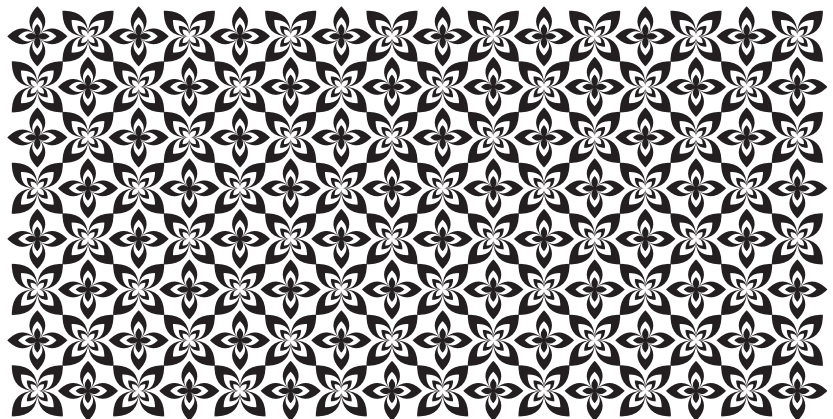
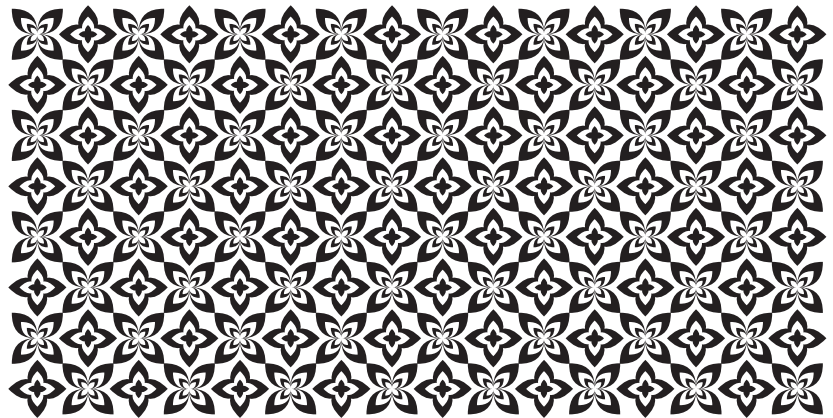
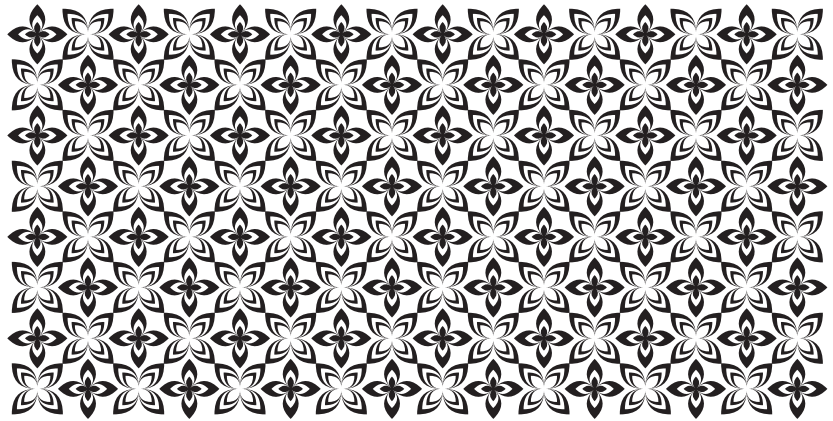

More Patterns Puzzler Floral

To add a pattern to your layout, select and copy it with the text tool. Then paste into your layout, and specify the appropriate font. Be sure to set the line spacing to the same point size as the font size.

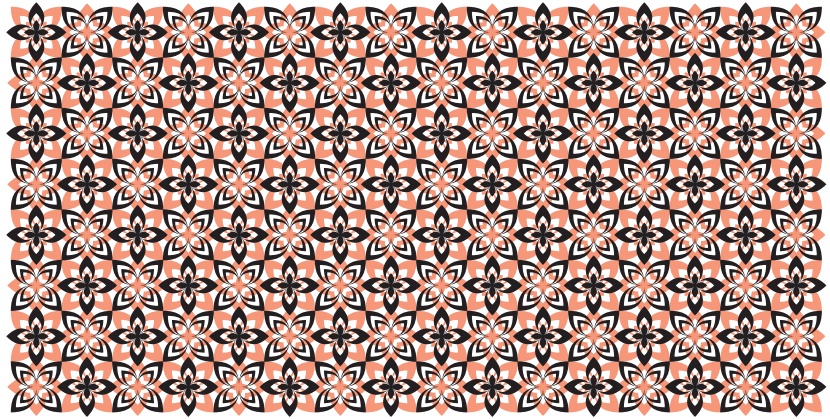

Overlay of 2 Layers

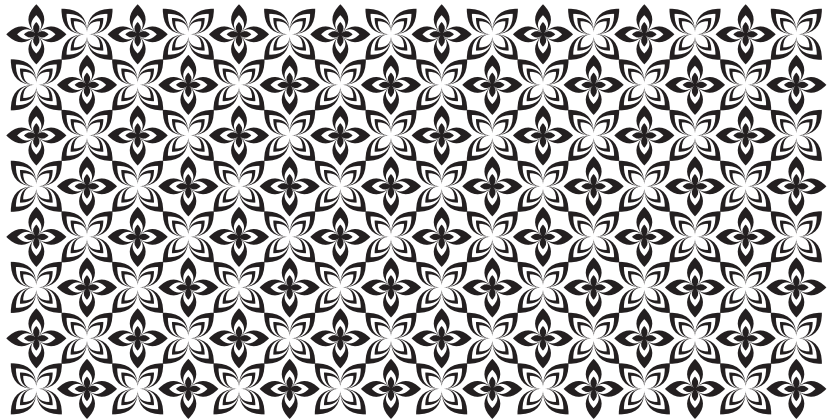

Front Layer

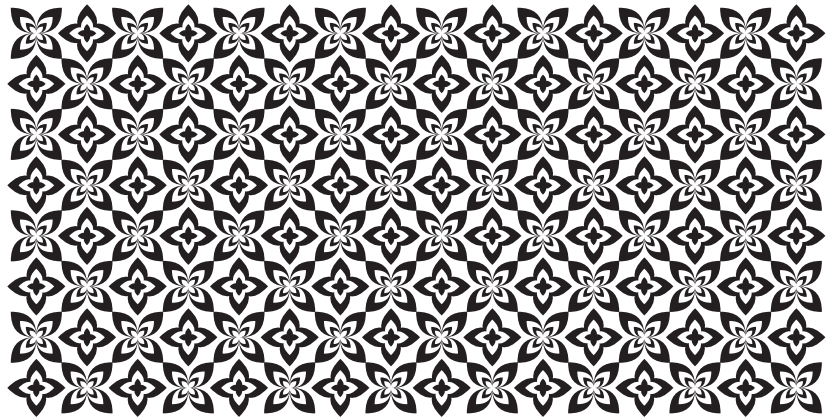

Back Layer